

SERVICE MANUAL

W655RZ1

notebook



Notebook Computer

W655RZ1

Service Manual

Notice

The company reserves the right to revise this publication or to change its contents without notice. Information contained herein is for reference only and does not constitute a commitment on the part of the manufacturer or any subsequent vendor. They assume no responsibility or liability for any errors or inaccuracies that may appear in this publication nor are they in anyway responsible for any loss or damage resulting from the use (or misuse) of this publication.

This publication and any accompanying software may not, in whole or in part, be reproduced, translated, transmitted or reduced to any machine readable form without prior consent from the vendor, manufacturer or creators of this publication, except for copies kept by the user for backup purposes.

Brand and product names mentioned in this publication may or may not be copyrights and/or registered trademarks of their respective companies. They are mentioned for identification purposes only and are not intended as an endorsement of that product or its manufacturer.

Version 1.0
September 2016

Trademarks

Intel, Pentium and Intel Core are trademarks of Intel Corporation.

Windows® is a registered trademark of Microsoft Corporation.

Other brand and product names are trademarks and /or registered trademarks of their respective companies.

About this Manual

This manual is intended for service personnel who have completed sufficient training to undertake the maintenance and inspection of personal computers.

It is organized to allow you to look up basic information for servicing and/or upgrading components of the **W655RZ1** series notebook PC.

The following information is included:

Chapter 1, Introduction, provides general information about the location of system elements and their specifications.
Chapter 2, Disassembly, provides step-by-step instructions for disassembling parts and subsystems and how to upgrade elements of the system.

Appendix A, Part Lists

Appendix B, Schematic Diagrams

Appendix C, Updating the FLASH ROM BIOS

Preface

IMPORTANT SAFETY INSTRUCTIONS

Follow basic safety precautions, including those listed below, to reduce the risk of fire, electric shock and injury to persons when using any electrical equipment:

1. Do not use this product near water, for example near a bath tub, wash bowl, kitchen sink or laundry tub, in a wet basement or near a swimming pool.
2. Avoid using a telephone (other than a cordless type) during an electrical storm. There may be a remote risk of electrical shock from lightning.
3. Do not use the telephone to report a gas leak in the vicinity of the leak.
4. Use only the power cord and batteries indicated in this manual. Do not dispose of batteries in a fire. They may explode. Check with local codes for possible special disposal instructions.
5. This product is intended to be supplied by a Listed Power Unit as follows:
 - AC Input of 100 - 240V, 50 - 60Hz, DC Output of 19V, 4.74A (90 Watts) minimum AC/DC Adapter.

CAUTION

This Computer's Optical Device is a Laser Class 1 Product

FCC Statement

This device complies with Part 15 of the FCC Rules. Operation is subject to the following two conditions:

This device may not cause harmful interference.

This device must accept any interference received, including interference that may cause undesired operation.

Instructions for Care and Operation

The notebook computer is quite rugged, but it can be damaged. To prevent this, follow these suggestions:

1. **Don't drop it, or expose it to shock.** If the computer falls, the case and the components could be damaged.



2. **Keep it dry, and don't overheat it.** Keep the computer and power supply away from any kind of heating element. This is an electrical appliance. If water or any other liquid gets into it, the computer could be badly damaged.

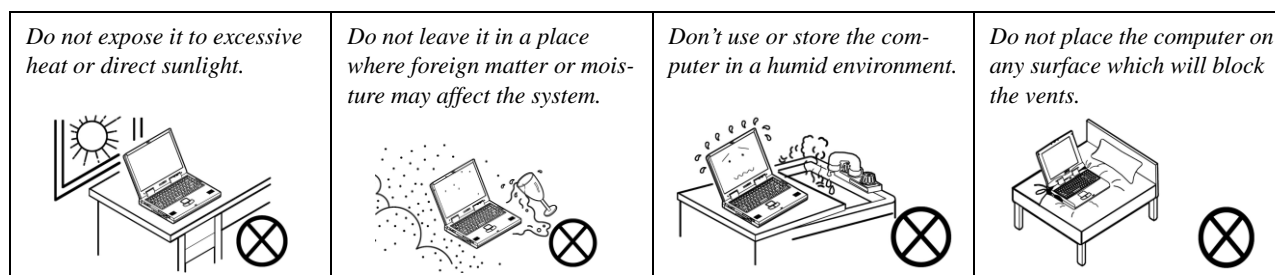

3. **Follow the proper working procedures for the computer.** Shut the computer down properly and don't forget to save your work. Remember to periodically save your data as data may be lost if the battery is depleted.

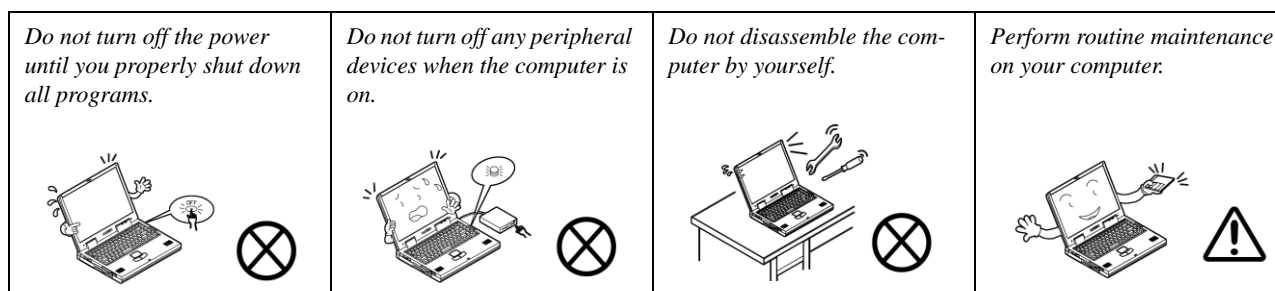

Preface

4. **Avoid interference.** Keep the computer away from high capacity transformers, electric motors, and other strong magnetic fields. These can hinder proper performance and damage your data.
5. **Take care when using peripheral devices.**

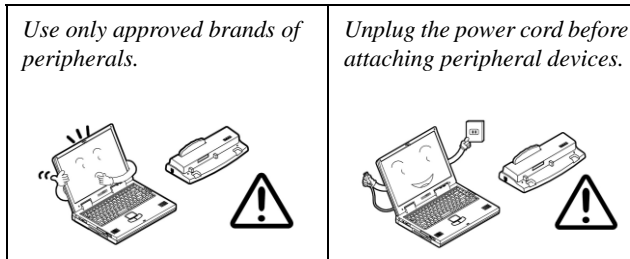

Power Safety

The computer has specific power requirements:

- Only use a power adapter approved for use with this computer.
- Your AC adapter may be designed for international travel but it still requires a steady, uninterrupted power supply. If you are unsure of your local power specifications, consult your service representative or local power company.
- The power adapter may have either a 2-prong or a 3-prong grounded plug. The third prong is an important safety feature; do not defeat its purpose. If you do not have access to a compatible outlet, have a qualified electrician install one.
- When you want to unplug the power cord, be sure to disconnect it by the plug head, not by its wire.
- Make sure the socket and any extension cord(s) you use can support the total current load of all the connected devices.
- Before cleaning the computer, make sure it is disconnected from any external power supplies.

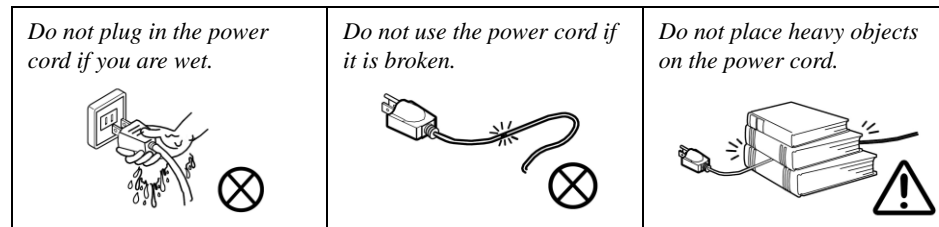

Power Safety Warning

Before you undertake any upgrade procedures, make sure that you have turned off the power, and disconnected all peripherals and cables (including telephone lines and power cord). It is advisable to also remove your battery in order to prevent accidentally turning the machine on.

Battery Precautions

- Only use batteries designed for this computer. The wrong battery type may explode, leak or damage the computer.
- Do not continue to use a battery that has been dropped, or that appears damaged (e.g. bent or twisted) in any way. Even if the computer continues to work with a damaged battery in place, it may cause circuit damage, which may possibly result in fire.
- Recharge the batteries using the notebook's system. Incorrect recharging may make the battery explode.
- Do not try to repair a battery pack. Refer any battery pack repair or replacement to your service representative or qualified service personnel.
- Keep children away from, and promptly dispose of a damaged battery. Always dispose of batteries carefully. Batteries may explode or leak if exposed to fire, or improperly handled or discarded.
- Keep the battery away from metal appliances.
- Affix tape to the battery contacts before disposing of the battery.
- Do not touch the battery contacts with your hands or metal objects.

Battery Guidelines

The following can also apply to any backup batteries you may have.

- If you do not use the battery for an extended period, then remove the battery from the computer for storage.
- Before removing the battery for storage charge it to 60% - 70%.
- Check stored batteries at least every 3 months and charge them to 60% - 70%.



Battery Disposal

The product that you have purchased contains a rechargeable battery. The battery is recyclable. At the end of its useful life, under various state and local laws, it may be illegal to dispose of this battery into the municipal waste stream. Check with your local solid waste officials for details in your area for recycling options or proper disposal.

Caution

Danger of explosion if battery is incorrectly replaced. Replace only with the same or equivalent type recommended by the manufacturer. Discard used battery according to the manufacturer's instructions.

Battery Level

Click the battery icon  in the taskbar to see the current battery level and charge status. A battery that drops below a level of 10% will not allow the computer to boot up. Make sure that any battery that drops below 10% is recharged within one week.

Preface

Related Documents

You may also need to consult the following manual for additional information:

User's Manual on CD/DVD

This describes the notebook PC's features and the procedures for operating the computer and its ROM-based setup program. It also describes the installation and operation of the utility programs provided with the notebook PC.

System Startup

1. Remove all packing materials.
2. Place the computer on a stable surface.
3. Insert the battery and make sure it is locked in position.
4. Securely attach any peripherals you want to use with the computer (e.g. keyboard and mouse) to their ports.
5. Attach the AC/DC adapter to the DC-In jack on the left of the computer, then plug the AC power cord into an outlet, and connect the AC power cord to the AC/DC adapter.
6. Use one hand to raise the lid/LCD to a comfortable viewing angle (do not exceed 130 degrees); use the other hand (as illustrated in Figure 1) to support the base of the computer (**Note: Never** lift the computer by the lid/LCD).
7. Press the power button to turn the computer "on".

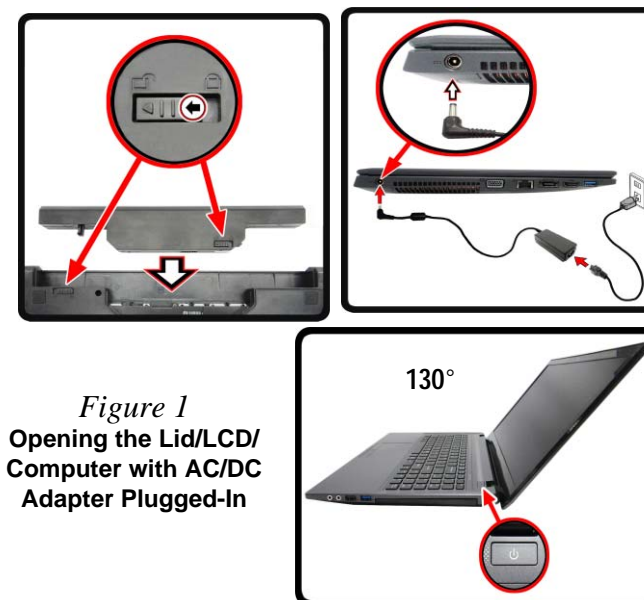

Figure 1
**Opening the Lid/LCD/
Computer with AC/DC
Adapter Plugged-In**



Shut Down

Note that you should always shut your computer down by clicking **Settings** in the **Charms Bar** (use the **Windows Logo Key** + **C** key combination to access the Charms Bar) and choosing **Shut down** from the **Power** menu.

This will help prevent hard disk or system problems.

Contents

Introduction1-1

Overview	1-1
Specifications	1-2
External Locator - Top View with LCD Panel Open	1-4
External Locator - Front & Right Side Views	1-5
External Locator - Left Side & Rear View	1-6
External Locator - Bottom View	1-7
Mainboard Overview - Top (Key Parts)	1-8
Mainboard Overview - Bottom (Key Parts)	1-9
Mainboard Overview - Top (Connectors)	1-10
Mainboard Overview - Bottom (Connectors)	1-11

Disassembly2-1

Overview	2-1
Maintenance Tools	2-2
Connections	2-2
Maintenance Precautions	2-3
Disassembly Steps	2-4
Removing the Battery	2-5
Removing the Keyboard	2-6
Removing the Hard Disk Drive	2-7
Removing the Optical (CD/DVD) Device	2-10
Removing the System Memory (RAM)	2-12
Removing and Installing a Processor	2-14
Removing the Wireless LAN Module	2-17
Wireless LAN, Combo, 3G & LTE Module Cables	2-18
Removing the 3G Module	2-19
Removing and Installing the MSATA Module	2-20
Removing the CCD	2-22

Part ListsA-1

Part List Illustration Location	A-2
Top	A-3
Bottom	A-4
DVD DUAL	A-5
HDD	A-6
2nd HDD	A-7
LCD	A-8

Schematic Diagrams.....B-1

System Block Diagram	B-2
Processor 1/7	B-3
Processor 2/7	B-4
Processor 3/7	B-5
Processor 4/7	B-6
Processor 5/7	B-7
Processor 6/7	B-8
Processor 7/7	B-9
DDR3 CHA SO-DIMM_0	B-10
DDR3 CHB SO-DIMM_0	B-11
PS8625	B-12
PANEL, INVERTER	B-13
VGA PCI-E Interface	B-14
VGA Frame Buffer Interface	B-15
VGA Frame Buffer A	B-16
VGA Frame Buffer C	B-17
VGA I/O	B-18
VGA NVVDD Decoupling	B-19
CRT	B-20
PCH 1/9	B-21
PCH 2/9	B-22
PCH 3/9	B-23

Preface

PCH 4/9	B-24
PCH 5/9	B-25
PCH 6/9	B-26
PCH 7/9	B-27
PCH 8/9	B-28
PCH 9/9	B-29
M.2 3G + M.2 SATA	B-30
M.2 WLAN+BT, PCIE4X SSD	B-31
USB3.0, LED	B-32
Card Reader (RTL8411B)	B-33
HDD, TP, Audio, USB	B-34
HDMI	B-35
AUDIO CODEC ALC269 VC2	B-36
KBC-ITE IT8587	B-37
5V, 5VS, 3.3V, 3.3VS, 3.3VA	B-38
1.0V, VCCIO	B-39
VDD3, VDD5	B-40
DDR3L 1.35V / 0.75VS	B-41
POWER VCORE	B-42
VCC_Core & VCCSA	B-43
1.0DX_VCCSTG / VCCSFR_OC	B-44
VCCGT	B-45
VCCGT Output Stage	B-46
AC_In, Charger	B-47
N16P/S, NVVDD, PEX, FBVDDQ	B-48
USB Charge, CCD, TPM, Power Conn	B-49
Audio Board	B-50
Power Switch Board	B-51
ODD to HDD Board	B-52
Updating the FLASH ROM BIOS.....	C-1
Download the BIOS	C-1

Unzip the downloaded files to a bootable CD/DVD/ or	
USB Flash drive	C-1
Set the computer to boot from the external drive	C-1
Use the flash tools to update the BIOS	C-2
Restart the computer (booting from the HDD)	C-2

Chapter 1: Introduction

Overview

This manual covers the information you need to service or upgrade the **W655RZ1** series notebook computer. Information about operating the computer (e.g. getting started, and the *Setup* utility) is in the *User's Manual*. Information about drivers (e.g. VGA & audio) is also found in the *User's Manual*. The manual is shipped with the computer.

Operating systems (e.g. *Windows 8.1*, etc.) have their own manuals as do application softwares (e.g. word processing and database programs). If you have questions about those programs, you should consult those manuals.

The **W655RZ1** series notebook is designed to be upgradeable. See [Disassembly on page 2 - 1](#) for a detailed description of the upgrade procedures for each specific component. Please take note of the warning and safety information indicated by the “” symbol.

The balance of this chapter reviews the computer's technical specifications and features.

Introduction

Specifications



Latest Specification Information

The specifications listed here are correct at the time of sending them to the press. Certain items (particularly processor types/speeds) may be changed, delayed or updated due to the manufacturer's release schedule. Check with your service center for more details.



CPU

The CPU is not a user serviceable part. Accessing the CPU in any way may violate your warranty.

Processor Options

Intel® Core™ i7 Processor

i7-6700HQ (2.60GHz)

8MB Smart Cache, 14nm, DDR3L-1600MHz, TDP 45W

Intel® Core™ i5 Processor

i5-6300HQ (2.30GHz)

6MB Smart Cache, 14nm, DDR3L-1600MHz, TDP 45W

Intel® Core™ i3 Processor

i3-6100H (2.70GHz)

3MB Smart Cache, 14nm, DDR3L-1600MHz, TDP 35W

Core Logic

Intel® HM170 Chipset

BIOS

64Mb SPI Flash ROM

AMI BIOS

Memory

Two 260 Pin SO-DIMM Sockets Supporting **DDR4 2133MHz** Memory

Memory Expandable up to 32GB

(The real memory operating frequency depends on the FSB of the processor.)

Storage

One Changeable 2.5" 9.5mm/7.0mm (h) SATA HDD/SSD
(**Factory Option**) One M.2 **SATA/PCIe Gen3 x4** Solid State Drive (SSD)

(**Factory Option**) One 12.7mm(h) Optical Device Type Drive (Super Multi Drive)

Or

(**Factory Option**) 2.5" 9.5mm 2nd HDD/SSD caddy

LCD Options

15.6" (39.62cm), 16:9, HD (1366x768)/FHD (1920x1080)

Audio

High Definition Audio Compliant Interface

2 * Built-In Speakers

Built-In Microphone

Or

(**Factory Option**) Built-In Array Microphone

(**Designs I & II Only**) Sound Blaster™ Cinema 2

Video Adapter

Intel Integrated GPU

Intel® HD Graphics 530

Dynamic Frequency

Intel Dynamic Video Memory Technology

Microsoft DirectX®12 Compatible

Pointing Device

Built-in Touchpad

Keyboard

Full-size "WinKey" keyboard (with numeric keypad)

Security

Security (Kensington® Type) Lock Slot

BIOS Password

Intel PTT for systems without hardware TPM

(**Factory Option**) TPM v 2.0

M.2 Slots

Slot 1 for **WLAN and Bluetooth** Combo Module

Slot 2 for **SATA/PCIe Gen3 x4 SSD**

(**Factory Option**) Slot 3 for **3G/4G** Module

Interface

Three USB 3.0 (USB 3.1 Gen 1) Type A Ports

Or

(Factory Option) Two USB 3.1 Gen 2 Type A Ports and one USB 3.0 (USB 3.1 Gen 1) Type A Port

One USB 2.0 Port

One HDMI-Out Port

One External Monitor Port

One Headphone-Out Jack

One Microphone-In Jack

One RJ-45 LAN Jack

One DC-in Jack

Card Reader

Embedded Multi-In-1 Card Reader

MMC (MultiMedia Card) / RS MMC

SD (Secure Digital) / Mini SD / SDHC/ SDXC

MS (Memory Stick) / MS Pro / MS Duo

Communication

Built-In Gigabit Ethernet LAN

1.0M HD PC Camera Module

Or

(Factory Option) 2.0M FHD PC Camera Module

(Factory Option) 3G or 4G M.2 Module

WLAN/ Bluetooth M.2 Modules:

(Factory Option) Intel® Wireless-AC 8260 Wireless LAN (802.11ac) + Bluetooth 4.1

(Factory Option) Intel® Wireless-AC 3165 Wireless LAN (802.11ac) + Bluetooth 4.0

(Factory Option) Intel® Wireless-N 7265 Wireless LAN (802.11b/g/n) + Bluetooth 4.0

(Factory Option) Third-Party Wireless LAN (802.11b/g/n) + Bluetooth 4.0

Environmental Spec**Temperature**

Operating: 5°C - 35°C

Non-Operating: -20°C - 60°C

Relative Humidity

Operating: 20% - 80%

Non-Operating: 10% - 90%

Power

Full Range AC/DC Adapter

AC Input: 100 - 240V, 50 - 60Hz

DC Output: 19V, 4.74A (**90W**)

(Factory Option) Removable 6 Cell Smart Lithium-Ion Battery Pack, 62.16WH

(Factory Option) Removable 6 Cell Smart Lithium-Ion Battery Pack, 48.84WH

Dimensions & Weight

374mm (w) * 249.5mm (d) * 14.8 - 32.8mm (h)

2.5kg (Barebone with ODD and 62.16WH Battery)

Introduction

Figure 1
Top View

1. PC Camera
2. Built-In Microphone
3. *PC Camera LED
**When the PC camera is in use, the LED will be illuminated in red.*
4. LCD
5. Power Button
6. LED Indicator
7. Keyboard
8. Touchpad & Buttons

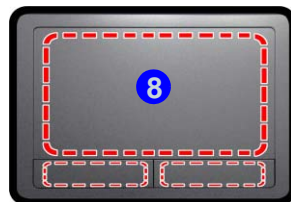

Note that the Touchpad and Buttons valid operational area is that indicated within the red dotted lines.

External Locator - Top View with LCD Panel Open

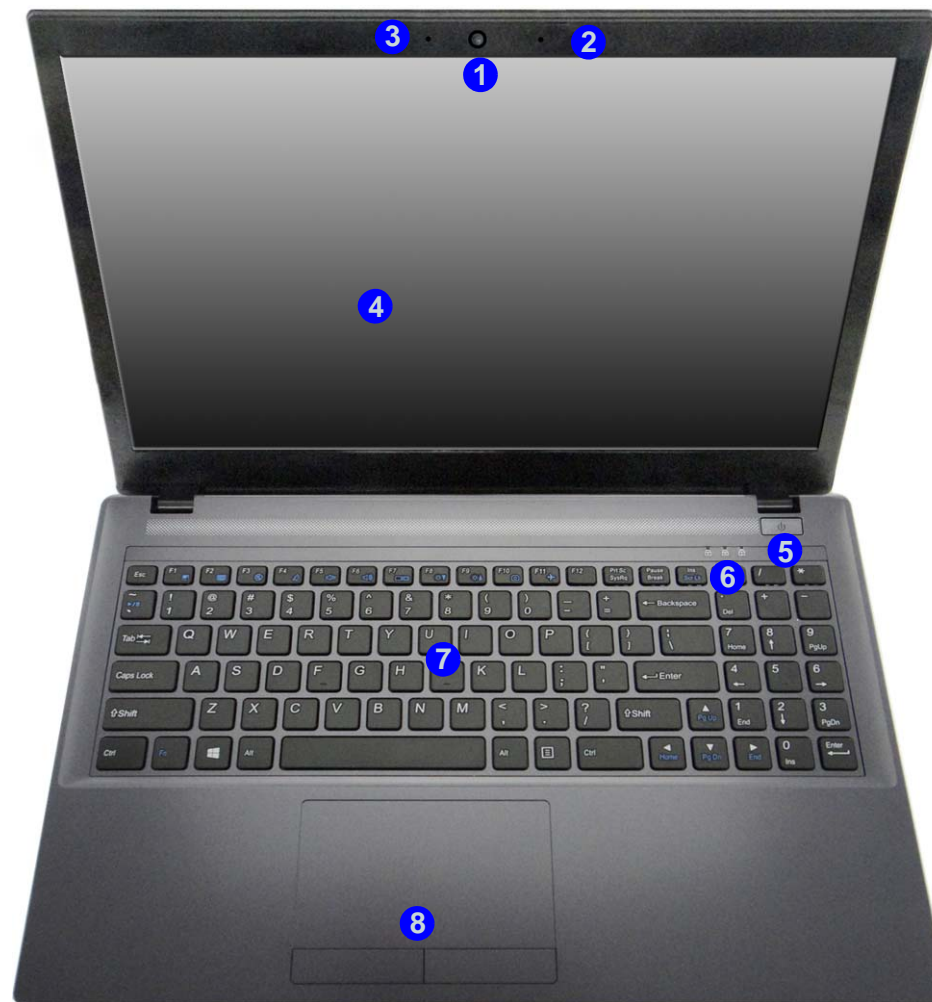

External Locator - Front & Right Side Views

FRONT VIEW



Figure 2
Front View

1. LED Indicator
2. Multi-in-1 Card Reader

RIGHT SIDE VIEW



Figure 3
Right Side View

1. Microphone-In Jack
2. Headphone-Out Jack
3. USB Ports
4. Optical Device Drive Bay
5. Emergency Eject Hole
6. Security Lock Slot

Introduction

External Locator - Left Side & Rear View

Figure 4
Left Side View

1. DC-In Jack
2. Vent
3. External Monitor Port
4. RJ-45 LAN Jack
5. USB 3.0 Ports
6. HDMI-Out Port

LEFT SIDE VIEW



Figure 5
Rear View

1. Battery

REAR VIEW

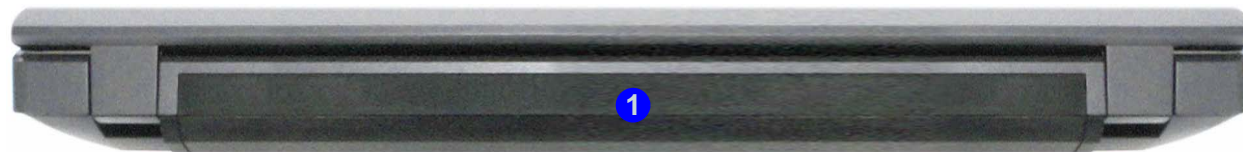

External Locator - Bottom View

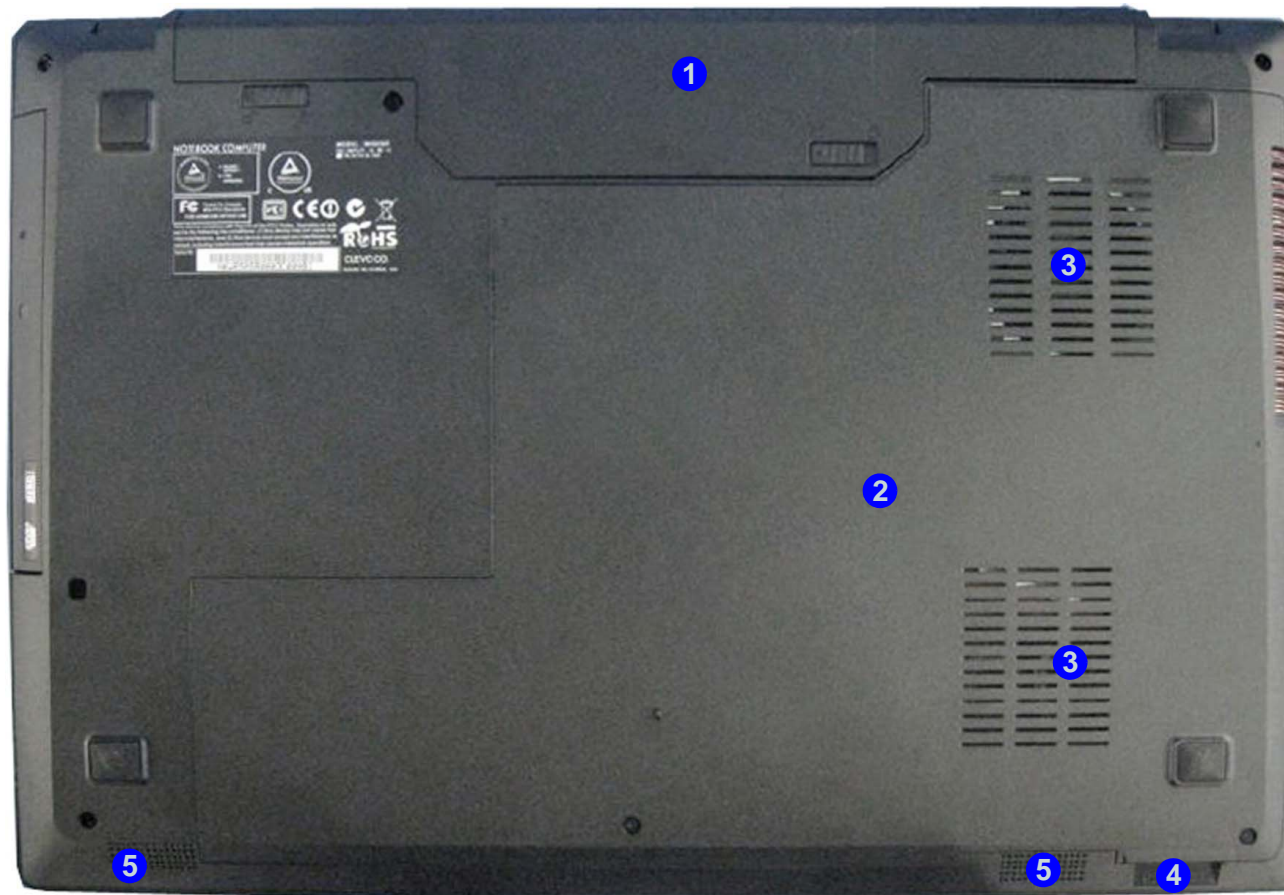

Figure 6
Bottom View

1. Battery
2. Component Bay Cover
3. Vent
4. Multi-in-1 Card Reader
5. Speakers



Overheating

To prevent your computer from overheating, make sure nothing blocks any vent while the computer is in use.

Introduction

Figure 7
Mainboard Top
Key Parts

Mainboard Overview - Top (Key Parts)

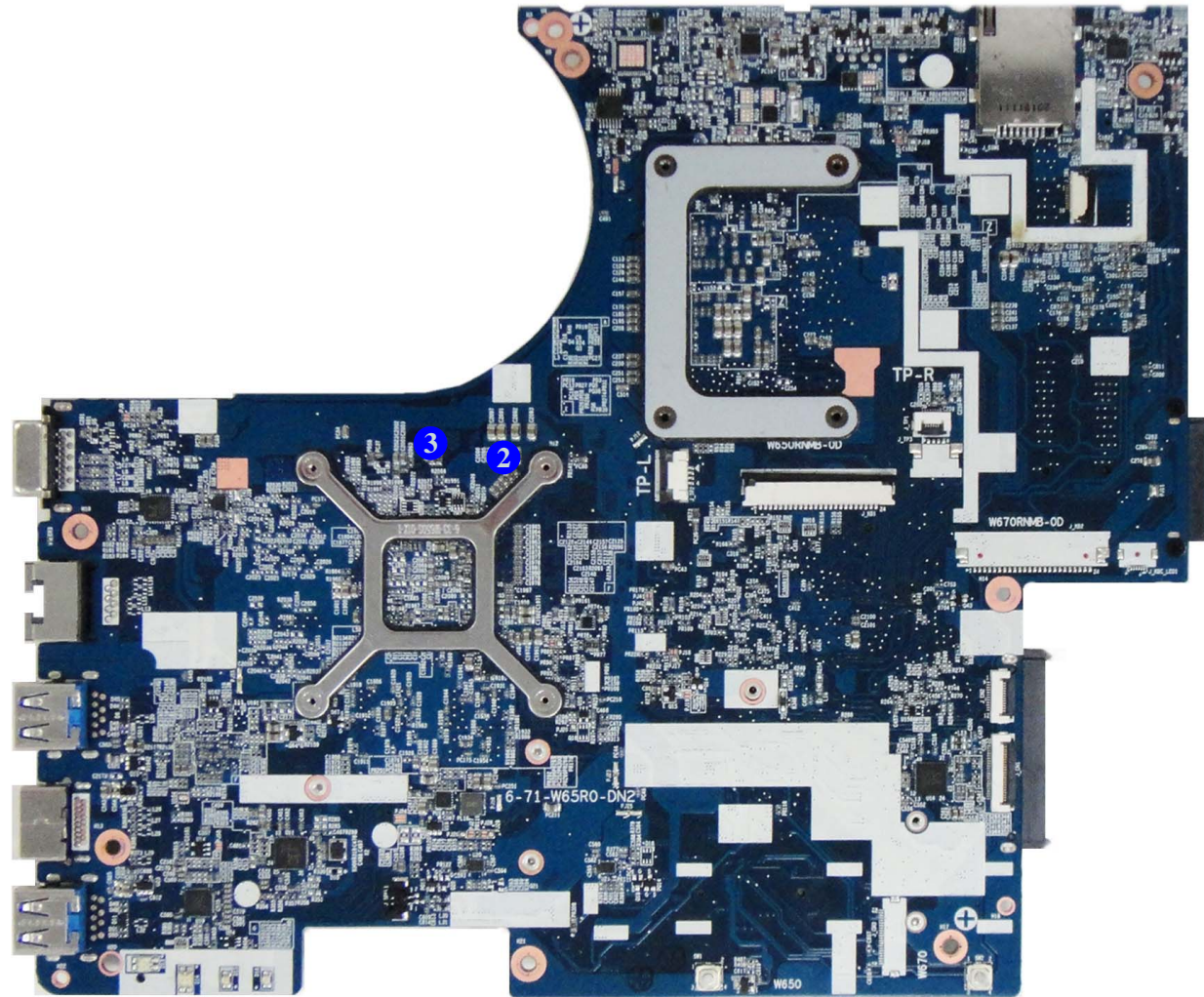

Mainboard Overview - Bottom (Key Parts)

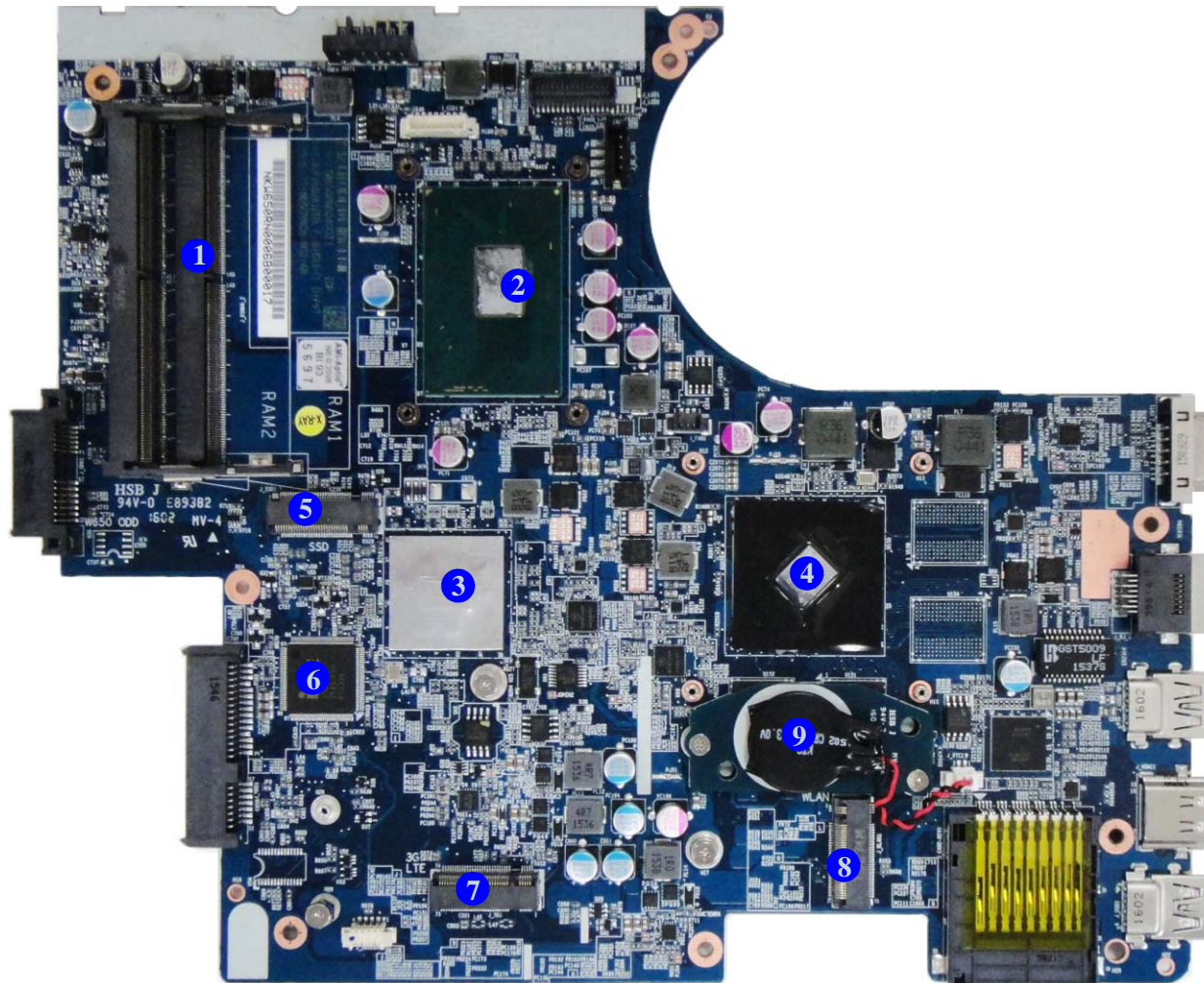

Figure 8
**Mainboard Bottom
Key Parts**

1. Memory Slots
DDR4 SO-DIMM
2. CPU Socket (no
CPU installed)
3. Platform Controller
Hub
4. GPU
5. Mini-Card
Connector (SSD
Module)
6. KBC-ITE IT8587
7. Mini-Card
Connector (3G
Module)
8. Mini-Card
Connector (WLAN
Module)
9. CMOS Battery

Introduction

Figure 9
**Mainboard Top
Connectors**

1. External Monitor Port
2. RJ-45 LAN Jack
3. USB Port 3.0
4. HDMI-Out Port
5. Speaker Cable Connector
6. Keyboard Cable Connector
7. TouchPad Cable Connector
8. Power Board Connector

Mainboard Overview - Top (Connectors)

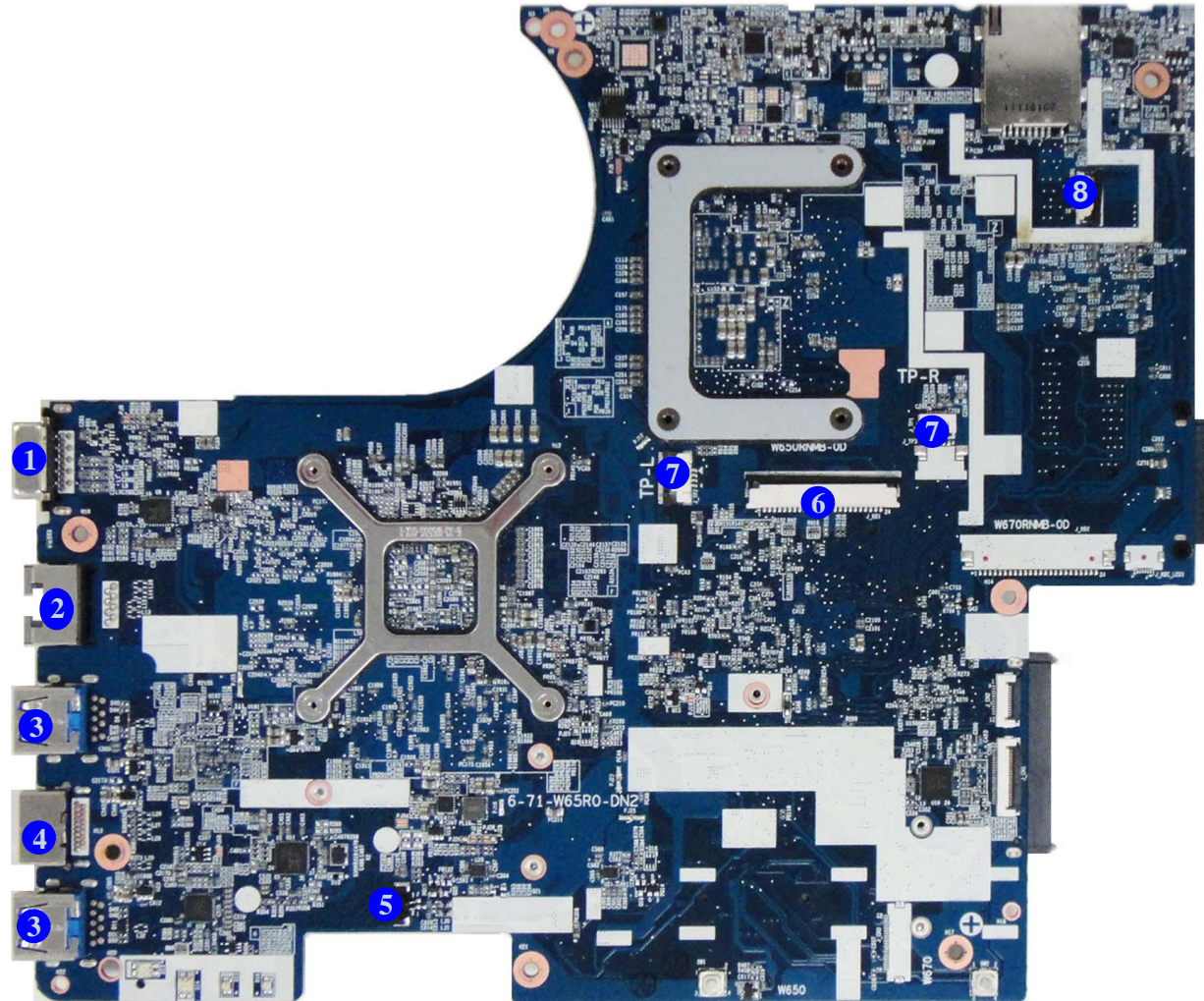

Mainboard Overview - Bottom (Connectors)

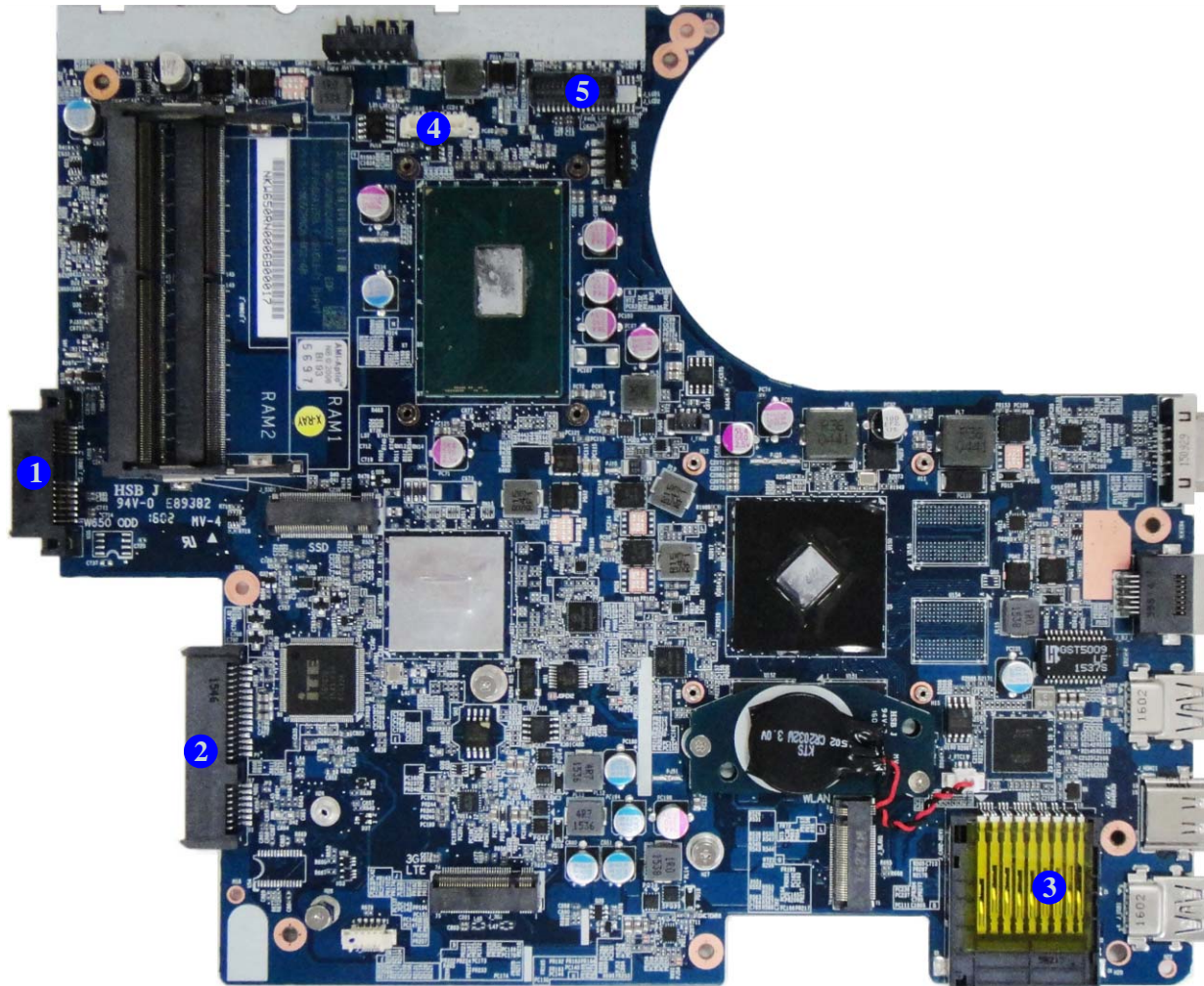

Figure 10
**Mainboard Bottom
Connectors**

1. ODD Connector
2. HDD Connector
3. Multi-in-1 Card Reader
4. CCD Cable Connector
5. LCD Cable Connector

Chapter 2: Disassembly

Overview

This chapter provides step-by-step instructions for disassembling the **W655RZ1** series notebook's parts and subsystems. When it comes to reassembly, reverse the procedures (unless otherwise indicated).

We suggest you completely review any procedure before you take the computer apart.

Procedures such as upgrading/replacing the RAM, optical device and hard disk are included in the User's Manual but are repeated here for your convenience.

To make the disassembly process easier each section may have a box in the page margin. Information contained under the figure # will give a synopsis of the sequence of procedures involved in the disassembly procedure. A box with a  lists the relevant parts you will have after the disassembly process is complete. **Note:** The parts listed will be for the disassembly procedure listed ONLY, and not any previous disassembly step(s) required. Refer to the part list for the previous disassembly procedure. The amount of screws you should be left with will be listed here also.

A box with a  will also provide any possible helpful information. A box with a  contains warnings.

An example of these types of boxes are shown in the sidebar.



Disassembly

NOTE: All disassembly procedures assume that the system is turned **OFF**, and disconnected from any power supply (the battery is removed too).

Maintenance Tools

The following tools are recommended when working on the notebook PC:

- M3 Philips-head screwdriver
- M2.5 Philips-head screwdriver (magnetized)
- M2 Philips-head screwdriver
- Small flat-head screwdriver
- Pair of needle-nose pliers
- Anti-static wrist-strap

Connections

Connections within the computer are one of four types:

Locking collar sockets for ribbon connectors	To release these connectors, use a small flat-head screwdriver to gently pry the locking collar away from its base. When replacing the connection, make sure the connector is oriented in the same way. The pin1 side is usually not indicated.
Pressure sockets for multi-wire connectors	To release this connector type, grasp it at its head and gently rock it from side to side as you pull it out. Do not pull on the wires themselves. When replacing the connection, do not try to force it. The socket only fits one way.
Pressure sockets for ribbon connectors	To release these connectors, use a small pair of needle-nose pliers to gently lift the connector away from its socket. When replacing the connection, make sure the connector is oriented in the same way. The pin1 side is usually not indicated.
Board-to-board or multi-pin sockets	To separate the boards, gently rock them from side to side as you pull them apart. If the connection is very tight, use a small flat-head screwdriver - use just enough force to start.

Maintenance Precautions

The following precautions are a reminder. To avoid personal injury or damage to the computer while performing a removal and/or replacement job, take the following precautions:

1. **Don't drop it.** Perform your repairs and/or upgrades on a stable surface. If the computer falls, the case and other components could be damaged.
2. **Don't overheat it.** Note the proximity of any heating elements. Keep the computer out of direct sunlight.
3. **Avoid interference.** Note the proximity of any high capacity transformers, electric motors, and other strong magnetic fields. These can hinder proper performance and damage components and/or data. You should also monitor the position of magnetized tools (i.e. screwdrivers).
4. **Keep it dry.** This is an electrical appliance. If water or any other liquid gets into it, the computer could be badly damaged.
5. **Be careful with power.** Avoid accidental shocks, discharges or explosions.
 - Before removing or servicing any part from the computer, turn the computer off and detach any power supplies.
 - When you want to unplug the power cord or any cable/wire, be sure to disconnect it by the plug head. Do not pull on the wire.
6. **Peripherals** – Turn off and detach any peripherals.
7. **Beware of static discharge.** ICs, such as the CPU and main support chips, are vulnerable to static electricity. Before handling any part in the computer, discharge any static electricity inside the computer. When handling a printed circuit board, do not use gloves or other materials which allow static electricity buildup. We suggest that you use an anti-static wrist strap instead.
8. **Beware of corrosion.** As you perform your job, avoid touching any connector leads. Even the cleanest hands produce oils which can attract corrosive elements.
9. **Keep your work environment clean.** Tobacco smoke, dust or other air-born particulate matter is often attracted to charged surfaces, reducing performance.
10. **Keep track of the components.** When removing or replacing any part, be careful not to leave small parts, such as screws, loose inside the computer.

Cleaning

Do not apply cleaner directly to the computer, use a soft clean cloth.

Do not use volatile (petroleum distillates) or abrasive cleaners on any part of the computer.



Power Safety Warning

Before you undertake any upgrade procedures, make sure that you have turned off the power, and disconnected all peripherals and cables (including telephone lines and power cord). It is advisable to also remove your battery in order to prevent accidentally turning the machine on.

Disassembly Steps

The following table lists the disassembly steps, and on which page to find the related information. **PLEASE PERFORM THE DISASSEMBLY STEPS IN THE ORDER INDICATED.**

To remove the Battery:

1. Remove the battery *page 2 - 5*

To remove the Keyboard:

1. Remove the battery *page 2 - 5*
2. Remove the keyboard *page 2 - 6*

To remove the HDD:

1. Remove the battery *page 2 - 5*
2. Remove the HDD *page 2 - 7*

To remove the Optical Device:

1. Remove the battery *page 2 - 5*
2. Remove the Optical device *page 2 - 10*

To remove the System Memory:

1. Remove the battery *page 2 - 5*
2. Remove the system memory *page 2 - 12*

To remove and install a Processor:

1. Remove the battery *page 2 - 5*
2. Remove the processor *page 2 - 14*
3. Install the processor *page 2 - 16*

To remove the Wireless LAN Module:

1. Remove the battery *page 2 - 5*
2. Remove the WLAN *page 2 - 17*

To remove the 3G Module:

1. Remove the battery *page 2 - 5*
2. Remove the 3G module *page 2 - 19*

To remove and install the MSATA Module:

1. Remove the battery *page 2 - 5*
2. Remove the MSATA *page 2 - 20*
3. Install the MSATA *page 2 - 21*

To remove the CCD Module:

1. Remove the battery *page 2 - 5*
2. Remove the CCD module *page 2 - 22*

Removing the Battery

1. Turn the computer **off**, and turn it over.
2. Slide the latch ① in the direction of the arrow (*Figure 1a*).
3. Slide the latch ② in the direction of the arrow, and hold it in place (*Figure 1a*).
4. Slide the battery ③ in the direction of the arrow ④ (*Figure 1b*).

Figure 1
Battery Removal

- a. Slide the latch and hold it in place.
- b. Slide the battery in the direction of the arrow.

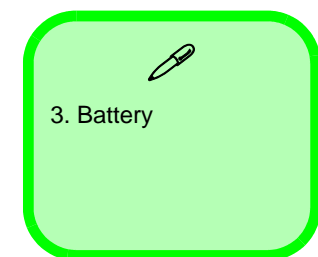
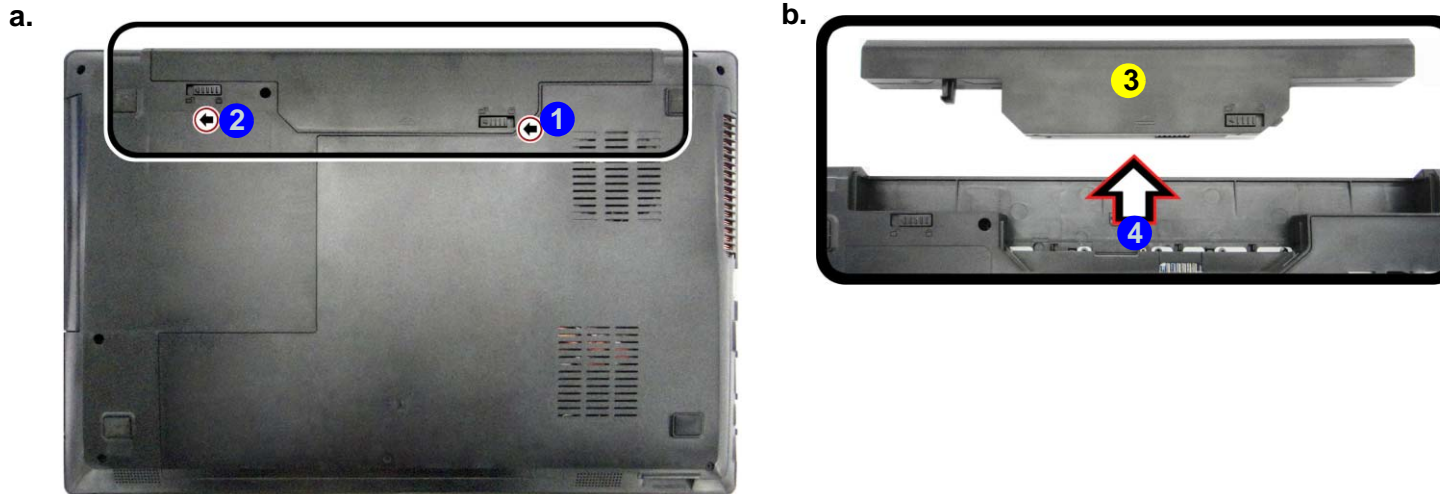

Disassembly

Figure 2

Keyboard Removal

- Press at point **1** to un-snap LED cover module.
- Remove the LED cover module.
- Remove the screws.
- Carefully lift the keyboard up and disconnect the ribbon cable.
- Remove the keyboard.

Removing the Keyboard

- Turn **off** the computer, turn it over, remove the battery ([page 2 - 5](#)).
- Carefully press at point **1**, from the bottom of the computer to unsnap the LED cover module (use the eject pin tool to do this - [Figure 2a](#)).
- Turn the computer over, remove the unsnap LED cover module **2** from the computer ([Figure 2b](#)).
- Remove screws **3** - **7** from the keyboard ([Figure 2c](#)).
- Lift the keyboard up, being careful not to bend the keyboard ribbon cable **8**. Disconnect the keyboard ribbon cable from the locking collar socket **9** ([Figure 2d](#)).
- Carefully lift the keyboard **10** off the computer ([Figure 2e](#)).

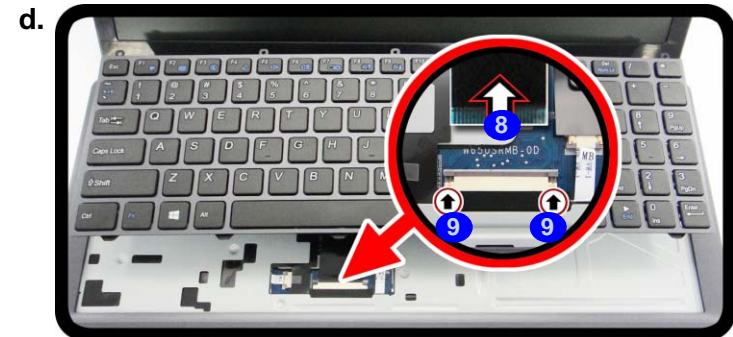
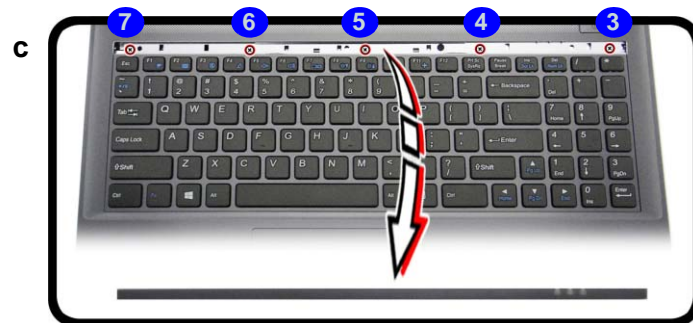
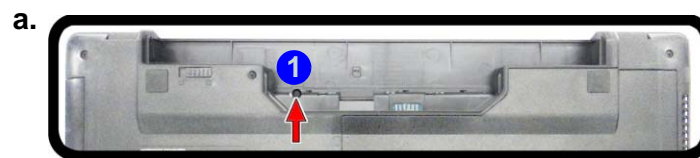

2. LED Cover Module
10. Keyboard

- 5 Screws

Removing the Hard Disk Drive

The hard disk drive can be taken out to accommodate other 2.5" serial (SATA) hard disk drives with a height of 9.5mm or 7mm (h). Follow your operating system's installation instructions, and install all necessary drivers and utilities (as outlined in **Chapter 4 of the User's Manual**) when setting up a new hard disk.

Hard Disk Upgrade Process

1. Turn **off** the computer, and remove the battery ([page 2 - 5](#)).
2. Locate the component bay cover and remove screws ① - ② ([Figure 3a](#)).
3. Slide the component bay cover ③ until the cover and case indicators ④ are aligned ([Figure 3b](#)).

a.



b.

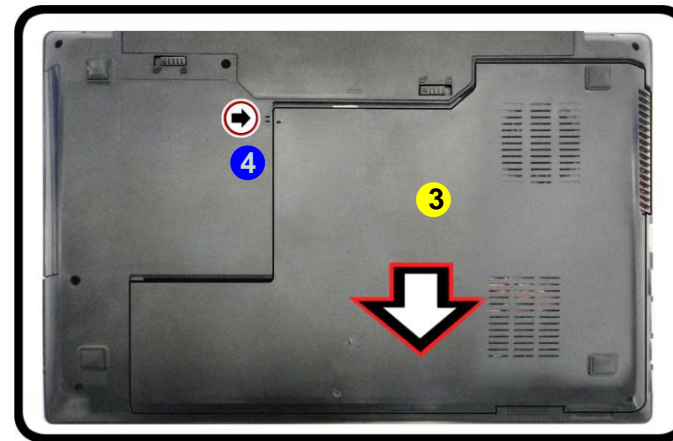

Figure 3
**HDD Assembly
Removal**

- a. Remove the screws.
- b. Remove the component bay cover.



3. Component Bay
Cover

- 2 Screws

Disassembly

Figure 4
**HDD Assembly
Removal (cont'd.)**

- c. Remove the bay cover.
- d. Lift the sponge and slide the HDD assembly in the direction of the arrow to lift the HDD assembly out.
- e. Remove the screws and adhesive cover.

- 4. Remove the component bay cover **3** (*Figure 4c*).
- 5. Lift the HDD sponge up at point **4** and grip the tab to slide the hard disk assembly in the direction of arrow **5** to lift the hard disk assembly **6** out (*Figure 4d*).
- 6. Remove the screws **7** - **8** and the adhesive cover **9** from the hard disk **10** (*Figure 4e*).
- 7. Reverse the process to install a new hard disk (do not forget to replace the screws and bay cover).

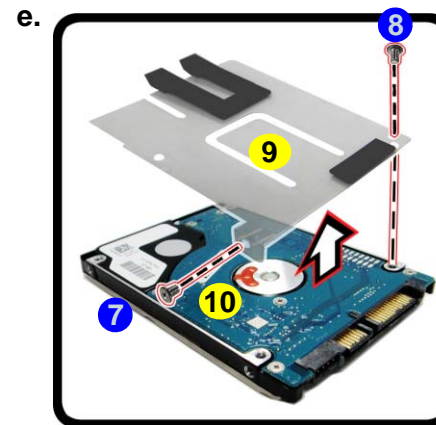
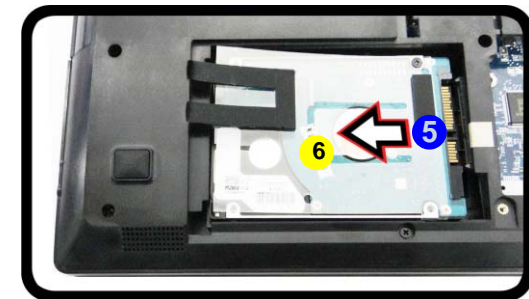
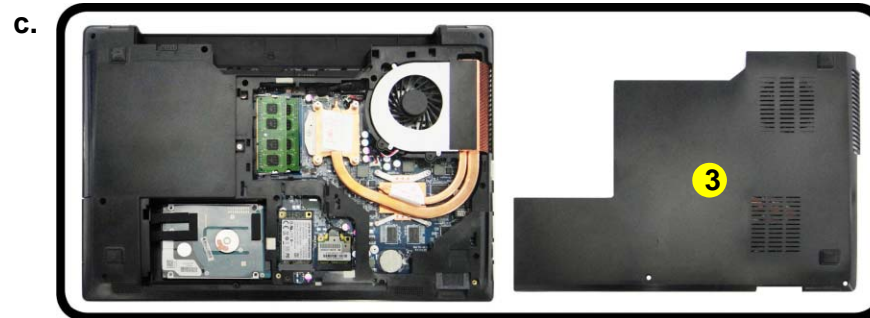

HDD System Warning

New HDD's are blank. Before you begin make sure:

You have backed up any data you want to keep from your old HDD.

You have all the CD-ROMs and FDDs required to install your operating system and programs.

If you have access to the internet, download the latest application and hardware driver updates for the operating system you plan to install. Copy these to a removable medium.



- 3. Component Bay Cover
- 6. HDD Assembly
- 9. Adhesive Cover
- 10. HDD
- 2 Screws

Hard Disk Size Note (Foam Rubber Insert)

Note that the hard disks pictured on the following pages are all 9.5mm(H) hard disk drives. In some cases 7mm(H) hard disk drives will be installed. For more information contact your distributor/supplier, and bear in mind your warranty terms.

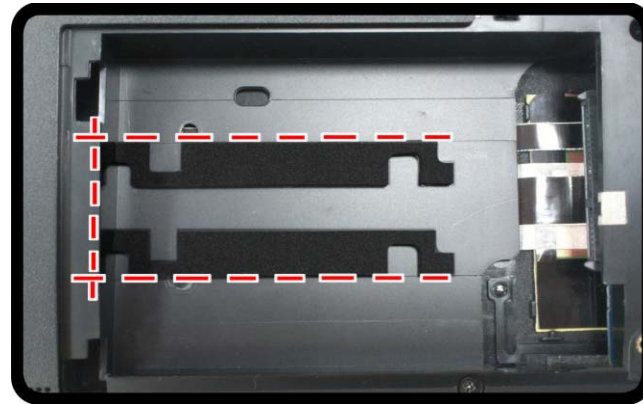

Figure 5
**Foam Rubber
Insert for 7mm(H)
HDDs**

- If you are replacing a 9.5mm(H) HDD with a 7mm(H) HDD then insert the foam rubber insert (as shown above).
- If you are replacing a 7mm(H) HDD with a 9.5mm(H) HDD then remove the foam rubber insert.

Disassembly

Figure 6
**Optical Device
Removal**

- Remove the screws.
- Remove the component bay cover.
- Remove the screw at point ⑤.
- Use a screwdriver to carefully push out the optical device at point ⑥.

Removing the Optical (CD/DVD) Device

- Turn **off** the computer, and remove the battery ([page 2 - 5](#)).
- Locate the component bay cover and remove screws ① - ② ([Figure 6a](#)).
- Remove the component bay cover ③ in the direction of the arrow ④ ([Figure 6b](#)).
- Remove the screw at point ⑤ ([Figure 6c](#)).
- Use a screwdriver to carefully push out the optical device ⑦ at point ⑥ ([Figure 6d](#)).

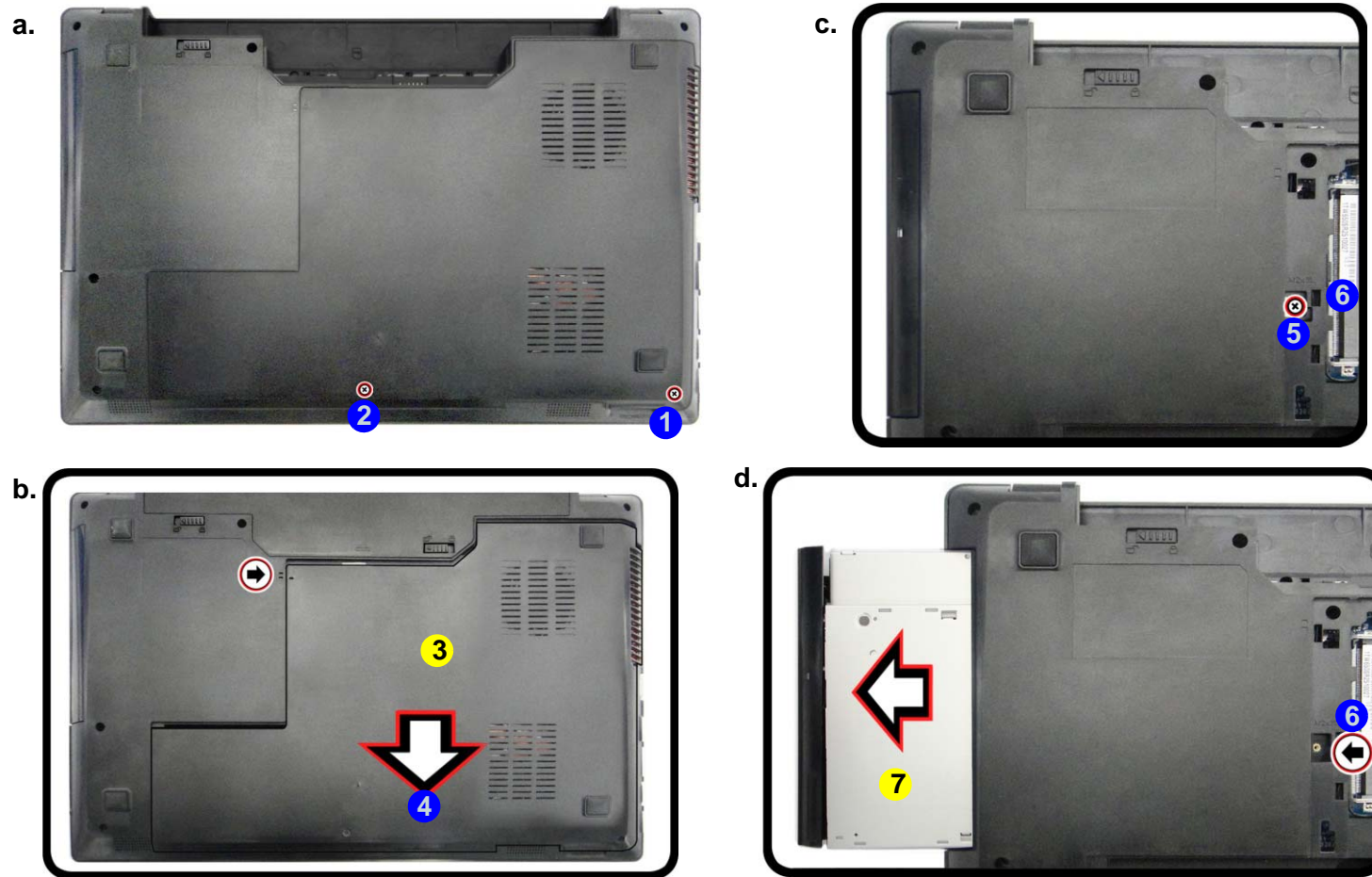

- 3. Component Bay Cover
- 7. Optical Device

- 2 Screws

6. Carefully pry the bezel **9** off the optical device at point **8** (*Figure 7e*).
7. Separate the bezel **9** and the optical device.
8. Reverse the process to attach the front bezel **9** with the new optical device at point **10** (*Figure 7g*).
9. Insert the new device and carefully slide it into the computer (the device only fits one way. DO NOT FORCE IT; The screw holes should line up).
10. Replace the bay cover by pushing it at point **11** until the cover and case indicator are aligned, then tighten the screws.
11. Restart the computer to allow it to automatically detect the new device.

Figure 7
**Optical Device
Removal (cont'd.)**

- e. Pry the bezel off the optical device.
- f. Separate the bezel and optical device.
- g. Install the front bezel.
- h. Replace the component bay cover and screws.

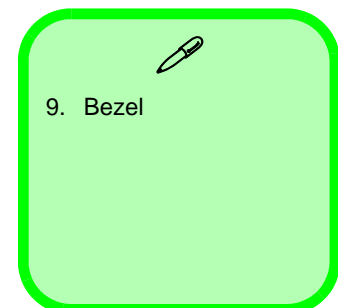
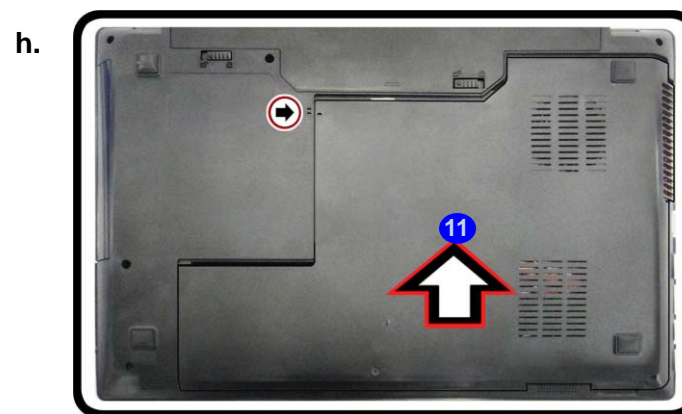

Disassembly

Figure 8
RAM Module Removal

- Remove the screws from the component bay cover.
- Remove the component bay cover. The RAM modules will be visible at point ④ on the mainboard.



Contact Warning

Be careful not to touch the metal pins on the module's connecting edge. Even the cleanest hands have oils which can attract particles, and degrade the module's performance.



3. Component Bay Cover

- 2 Screws

Removing the System Memory (RAM)

The computer has two memory sockets for 260 pin Small Outline Dual In-line Memory Modules (SO-DIMM) supporting DDR4 up to 2133 MHz. The main memory can be expanded up to 32GB. The total memory size is automatically detected by the POST routine once you turn on your computer.

Memory Upgrade Process

- Turn **off** the computer, turn it over, and remove the battery ([page 2 - 5](#)).
- Remove screws ① - ② from the component bay cover ([Figure 8a](#)).
- Carefully remove the bay cover ③.
- The RAM modules will be visible at point ④ on the mainboard ([Figure 8b](#)).

a.



b.

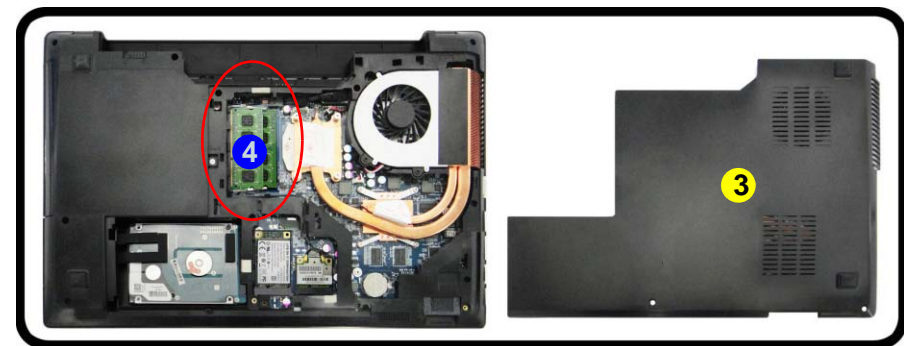

5. Gently pull the two release latches (5 & 6) on the sides of the memory socket in the direction indicated by the arrows (**Figure 9c**). The RAM module 7 will pop-up (**Figure 9d**), and you can then remove it.
6. Pull the latches to release the second module if necessary.
7. Insert a new module holding it at about a 30° angle and fit the connectors firmly into the memory slot.
8. The module will only fit one way as defined by its pin alignment. Make sure the module is seated as far into the slot as it will go. **DO NOT FORCE IT**; it should fit without much pressure.
9. Press the module in and down towards the mainboard until the slot levers click into place to secure the module.
10. Replace the component bay cover and the screws (see [page 2 - 12](#)).
11. Restart the computer to allow the BIOS to register the new memory configuration as it starts up.

c.

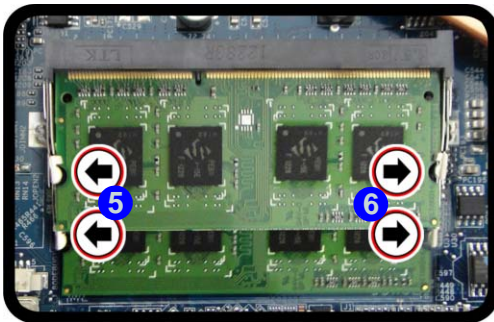

Single Memory Module Installation

If your computer has a single memory module, then insert the module into the **Channel 0 (JDIMM1)** socket. In this case this is the **lower memory socket** (the socket closest to the mainboard).

d.

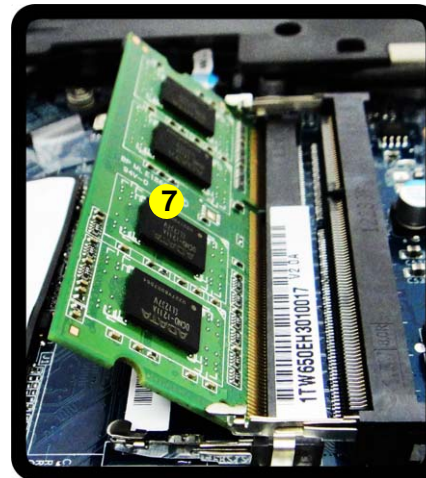

Figure 9

RAM Module Removal (cont'd)

- c. Pull the release latches.
- d. Remove the module.



Contact Warning

Be careful not to touch the metal pins on the module's connecting edge. Even the cleanest hands have oils which can attract particles, and degrade the module's performance.



7. RAM Module

Disassembly

Figure 10
Processor Removal

- Locate the CPU heat sink.
- Remove the screws.
- Carefully remove the heat sink unit.

Removing and Installing a Processor

Processor Removal Procedure

- Turn **off** the computer, turn it over, remove the battery ([page 2 - 5](#)) and the component bay cover ([page 2 - 7](#)).
- The CPU heat sink will be visible at point **A** ([Figure 10a](#)).
- Loosen the CPU heat sink screws in the order **8**, **7**, **6**, **5**, **4**, **3**, **2** & **1** (the reverse order as indicated on the label ([Figure 10b](#))).
- Carefully (it may be hot) remove the heat sink unit **B** off the computer ([Figure 10c](#)).

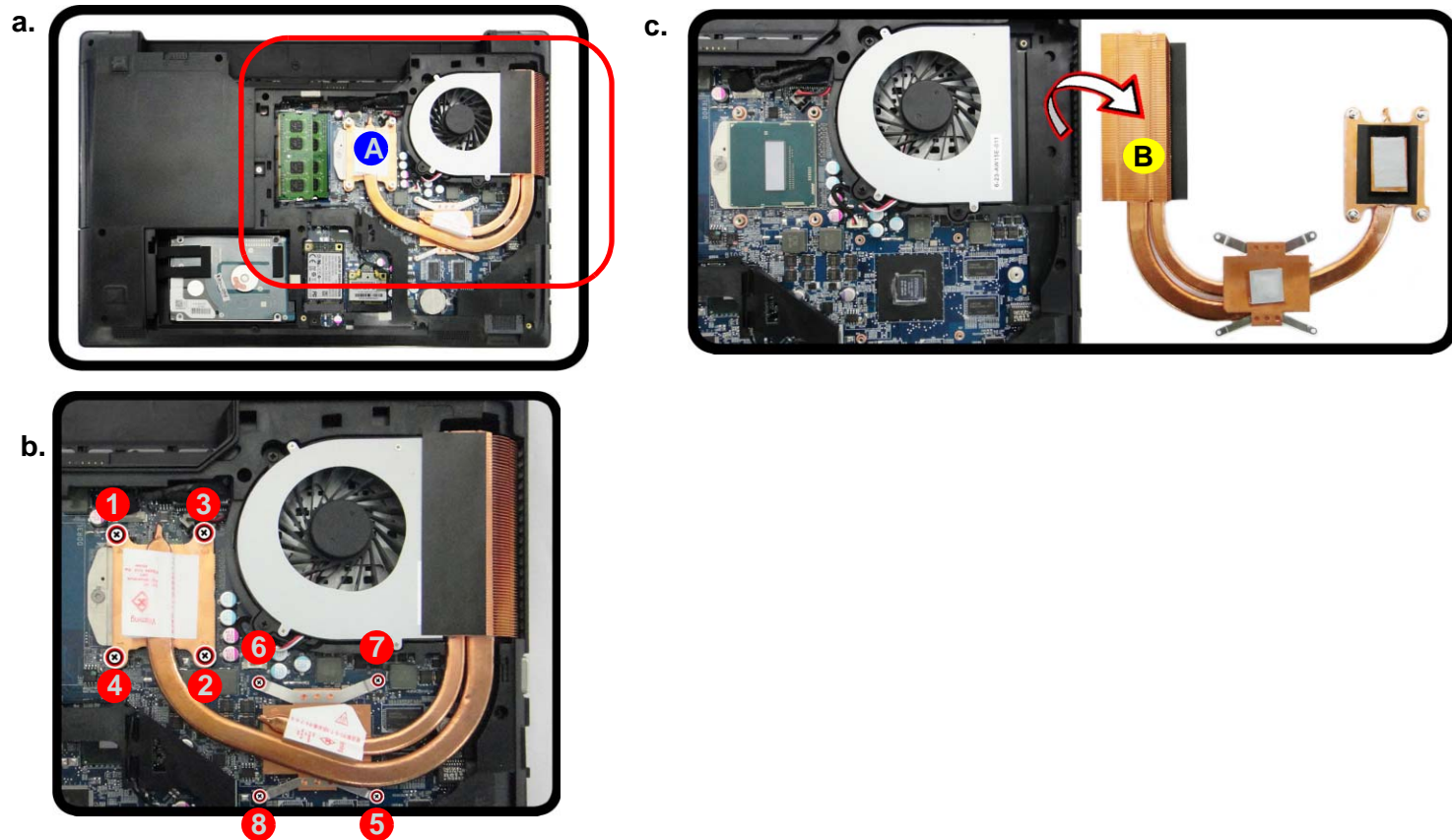

B. Heat Sink

- 8 Screws

Figure 11
Processor Removal
(cont'd)

- d. Turn the release latch to unlock the CPU.
- e. Lift the CPU out of the socket.

d.

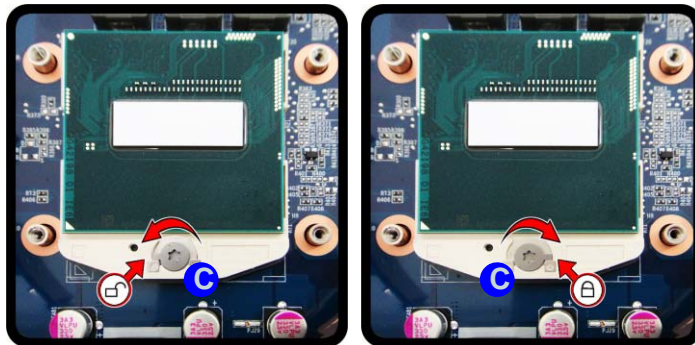

e.

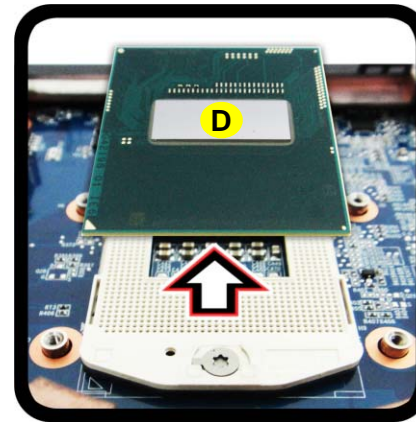

Caution

The heat sink, and CPU area in general, contains parts which are subject to high temperatures. Allow the area time to cool before removing these parts.



D. CPU

Disassembly

Figure 12
Processor Installation

- Insert the CPU.
- Turn the release latch towards the lock symbol.
- Insert the heat sink.
- Tighten the screws.

Processor Installation Procedure

- Insert the CPU **A** (*Figure 12a*), and pay careful attention to the pin alignment; it will fit only one way (DO NOT FORCE IT!), and turn the release latch **B** towards the lock symbol  (*Figure 12b*).
- Remove the sticker **C**** (*Figure 12c*) from the heat sink unit (if it is a new unit).
- Insert the heat sink **D** as indicated in *Figure 12c*.
- Tighten the CPU heat sink screws in the order **1**, **2**, **3**, **4**, **5**, **6**, **7** & **8** (the order as indicated on the label and *Figure 12d*).
- Replace the CPU fan, component bay cover and tighten the screws (*page 2 - 14*).

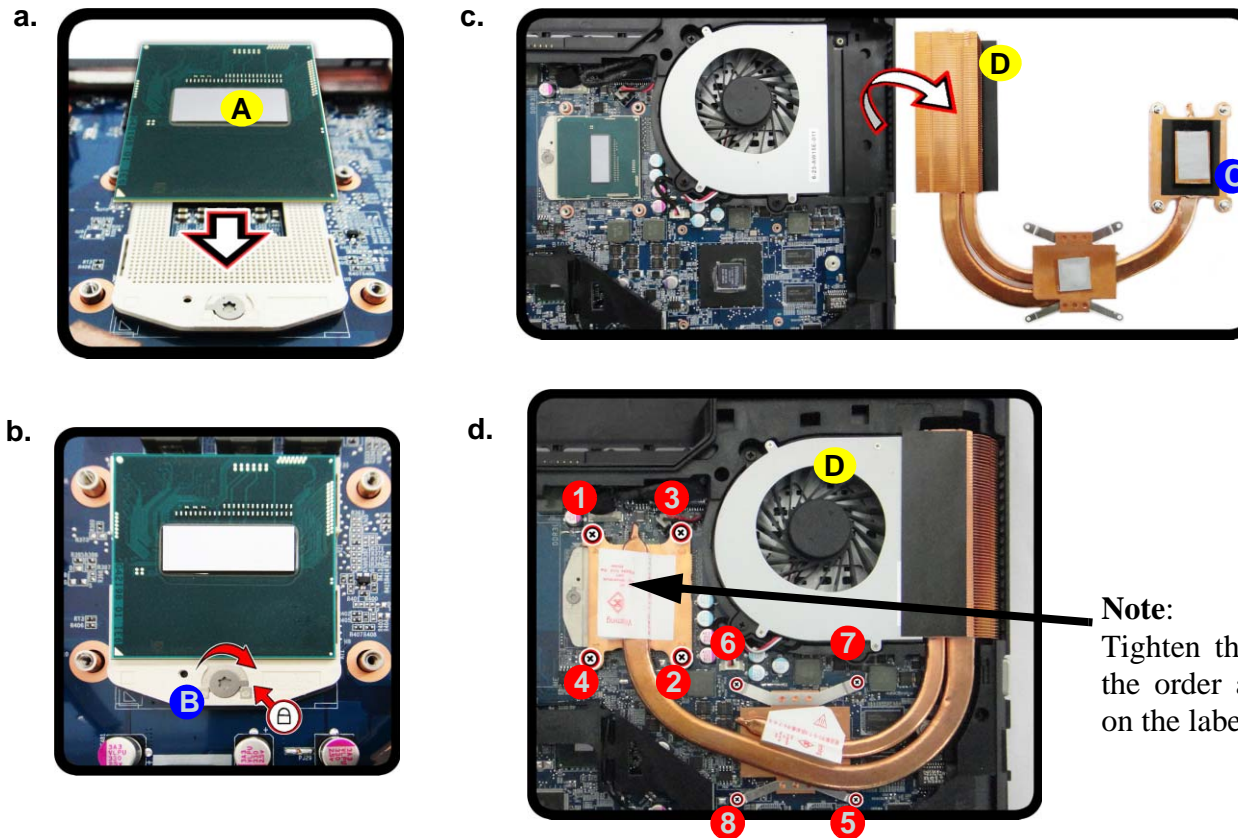

Note:
Tighten the screws in the order as indicated on the label.

- 
- A. CPU
D. Heat Sink
- 4 Screws

Removing the Wireless LAN Module

1. Turn **off** the computer, turn it over, remove the battery ([page 2 - 5](#)) and the component bay cover ([page 2 - 7](#)).
2. The Wireless LAN module will be visible at point **1** on the mainboard ([Figure 13a](#)).
3. Carefully disconnect the cables **2** & **3**, and then remove the screw **4** ([Figure 13b](#)).
4. The Wireless LAN module **5** ([Figure 13c](#)) will pop-up, and you can remove it from the computer.

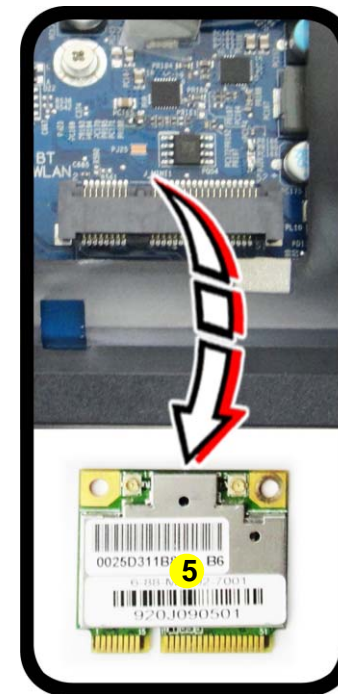
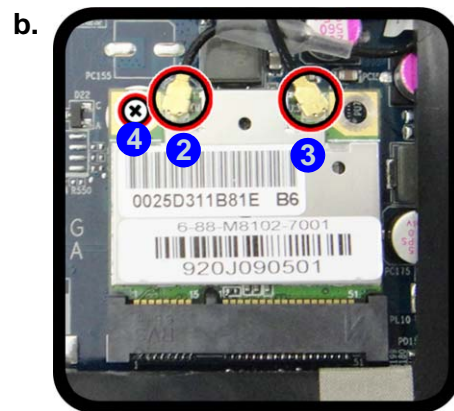
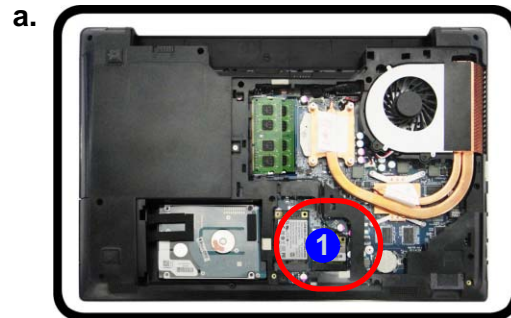

Figure 13
**Wireless LAN
Module Removal**

- Locate the WLAN.
- Disconnect the cables and remove the screw.
- The WLAN module will pop up.

Note: Make sure you reconnect the antenna cable to the “1 + 2” socket ([Figure 13b](#)).



5. Wireless LAN Module

- 1 Screw

Wireless LAN, Combo, 3G & LTE Module Cables

Note that the cables for connecting to the antennae on WLAN, WLAN & Bluetooth Combo, 3G and LTE modules are not labelled. The cables/covers (each cable will have either a black or transparent cable cover) are color coded for identification as outlined in the table below.

Module Type	Antenna Type	Cable Color	Cable Cover Type
WLAN/WLAN & Bluetooth Combo	WM 1	Black	Transparent
	WM 2	Gray	White
LTE Broadband	LTE 1	Black	Black
	LTE 2	Gray	Blue
3G Broadband	3G 1	Black	Black
	3G 2	Gray	

Cable 1 is usually connected to antenna 1 (Main) on the module, and cable 2 to antenna 2 (Aux).

Removing the 3G Module

1. Turn **off** the computer, turn it over, remove the battery ([page 2 - 14](#)) and the component bay cover ([page 2 - 12](#)).
2. The 3G module will be visible at point **1** on the mainboard ([Figure 14a](#)).
3. Carefully remove the screw **2** ([Figure 14b](#)).
4. Carefully slide the 3G module **3** (in the direction of the arrow **4** - [Figure 14c](#)) out of the interface adaptor and then lift it up (do not exceed 10degrees) to remove it from the computer ([Figure 14d](#)).
5. Carefully remove the screw **5** ([Figure 14e](#)).
6. The min-card interface adaptor **6** will pop-up, and you can remove it from the computer ([Figure 14f](#)).

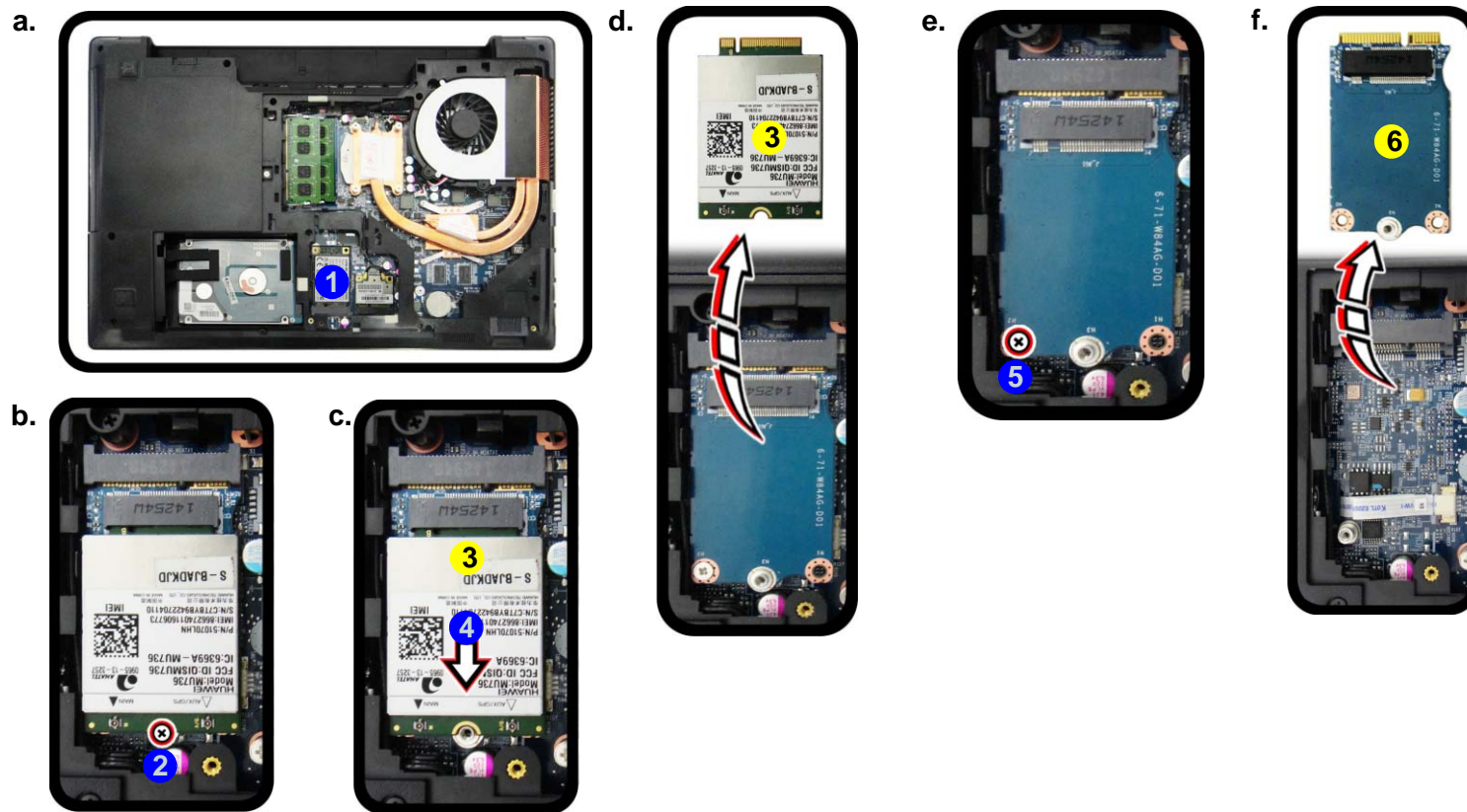



Figure 14
3G Module Removal

- a. Locate the 3G module.
- b. Remove the screw.
- c. Slide the module in the direction of the arrow and lift it out.
- d. Remove the 3G module.
- e. Remove the screw.
- f. Remove the interface adaptor.

3. 3G Module
6. Interface Adaptor

• 2 Screws

Disassembly

Figure 15
MSATA Module Removal

- Locate the module.
- Remove the screw.
- The module will pop-up.
- Lift the module up off the socket.

Removing and Installing the MSATA Module

MSATA Removal Procedure

- Turn **off** the computer, remove the battery ([page 2 - 14](#)), and component bay cover ([page 2 - 7](#)).
- Locate the module, it is visible at point **1** ([Figure 15a](#)).
- Carefully remove the screw **2** from the module ([Figure 15b](#)).
- Lift the module **3** up and off the computer ([Figure 15c](#)).

a.



c.



b.



d.

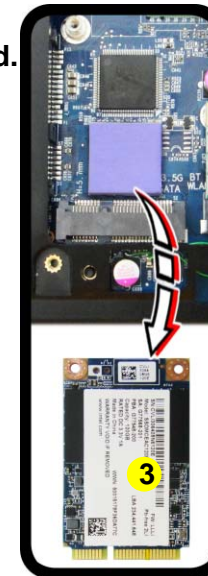

3. MSATA Module

- 1 Screw

MSATA Installation Procedure

1. Place the thermal pad **1** as shown (*Figure 16a*).
2. Insert the module **2** in the computer (*Figure 16b*).
3. Tighten the screw **3** to secure it in place (*Figure 16c*).

a.

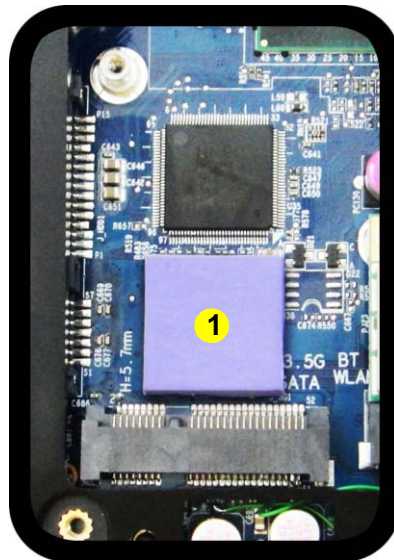

b.



c.



Figure 16
**MSATA Module
Installation**

- a. Place the thermal pad.
- b. Insert the module.
- c. Tighten the screw.



1. Thermal Pad
2. MSATA Module

- 1 Screw

Disassembly

Figure 17
CCD Removal

- a. Run your fingers around the inner frame of the LCD panel at the points indicated by the arrows.
 - b. Lay the computer down on a flat surface with the top case up forming a 90 degree angle. Push the LCD front panel upwards before carefully lifting it up.
 - c. Remove the LCD front cover.
1. Turn **off** the computer, turn it over, and remove the battery ([page 2 - 14](#)).
 2. Run your fingers around the inner frame of the LCD panel at the points as indicated by the arrows **1** - **4**.
 3. Lay the computer down on a flat surface with the top case up forming a 90 degree angle. Push the LCD front cover **5** upwards before carefully lifting it up.
 4. Remove the LCD front cover **5** ([Figure 17c](#)).

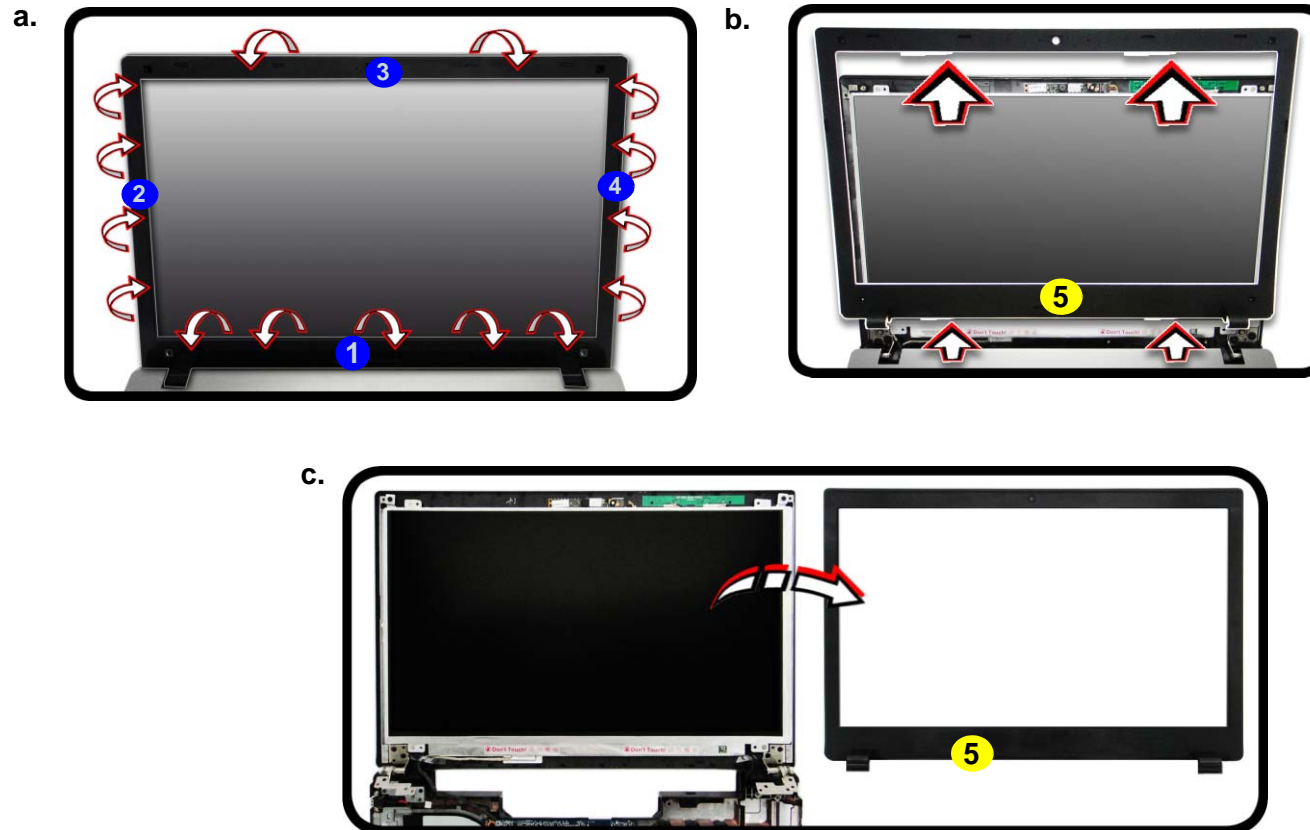

5. LCD Front Cover

5. Disconnect the cable ⑥.
6. Remove the CCD module ⑦ (*Figure 18f*).
7. Reverse the process to install a new CCD module.

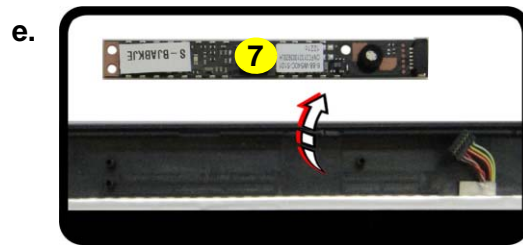

Figure 18
**CCD Removal
(cont'd)**

- d. Disconnect the cable.
- e. Remove the CCD module.



7. CCD Module

Appendix A:Part Lists

This appendix breaks down the **W655RZ1** series notebook's construction into a series of illustrations. The component part numbers are indicated in the tables opposite the drawings.

Note: This section indicates the *manufacturer's* part numbers. Your organization may use a different system, so be sure to cross-check any relevant documentation.

Note: Some assemblies may have parts in common (especially screws). However, the part lists DO NOT indicate the total number of duplicated parts used.

Note: Be sure to check any update notices. The parts shown in these illustrations are appropriate for the system at the time of publication. Over the product life, some parts may be improved or re-configured, resulting in *new* part numbers.

Part List Illustration Location

The following table indicates where to find the appropriate part list illustration.

Table A - 1
**Part List Illustration
Location**

Part	
Top	<i>page A - 3</i>
Bottom	<i>page A - 4</i>
DVD Dual Drive	<i>page A - 5</i>
HDD	<i>page A - 6</i>
2nd HDD	<i>page A - 7</i>
LCD	<i>page A - 8</i>

Top

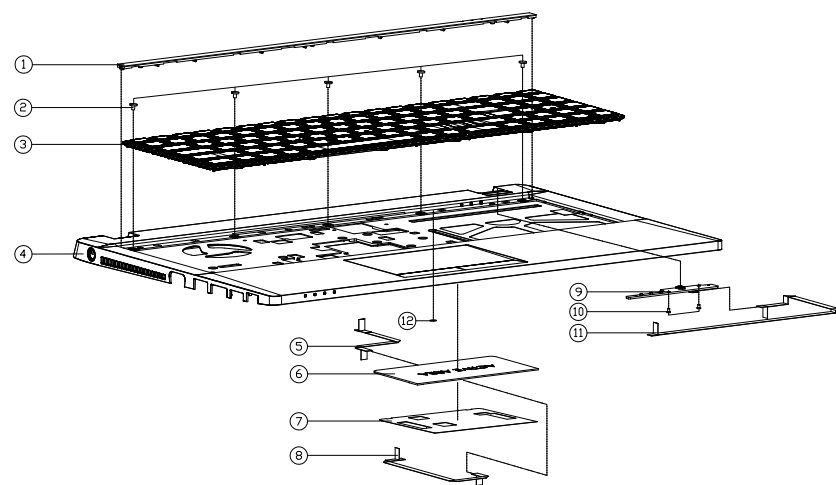

ITEM	PART NAME	PART NO	REMARK
1	KB COVER PC+ABS W655SRF	6-42-W6552-041	
1	KB COVER PC+ABS W656SH	6-42-W6562-040	
2	SCREW M2*2.5L KI BK/Z ICT NY 1# Ø3.5 T=0.5	6-35-B6120-2RD	
3	WINB K/B USACBLACKX8 FRAME(US) MODULE W655SRF	6-79-W655SRFK-010-W	
3	WINB K/B USACBLACKX8FRAME(US) MODULE FOR W655RZ1	6-79-W655RZ1K-010-W	
4	TOP CASE MODULE W655RC	6-39-W6552-C11	
5	FFC CABLE FOR TP CN1 TO MB 110MM 33V 6P (HT) W650RC	6-43-W65R0-021-1	
6	TOUCH PAD SYNAPTICS TM-03189-001(100*55MM) N250LU	6-49-N2503-010	
7	TOUCH PAD MYLAR (100*55*0.157) BLACK PET+TESA 4972*6400 W650SR	6-40-W6502-024	
8	FFC CABLE FOR TP_CN2 TO MB 4PIN (CNJS) W650SR	6-43-W6500-031-1	
9	POWER SWITCH BOARD V1.0 W650RC	6-77-W65RS-D01	
9	POWER SWITCH BOARD V1.0 W650RN	6-77-W65RS-DN1	
10	SCREW M2*3L KI NI ICT NY (DD=Ø4.5,DT=0.4)	6-35-B1120-3RE	
11	FFC CABLE FOR POWER BOARD TO MB 10PIN (CNJS) W650SR	6-43-W6500-011-1	
12	WASHER Ø6*Ø3*0.6t (MYLAR) FOR 3XB/C LCDGHYU/HT14X12	6-37-02000-603	

Figure A - 1
Top

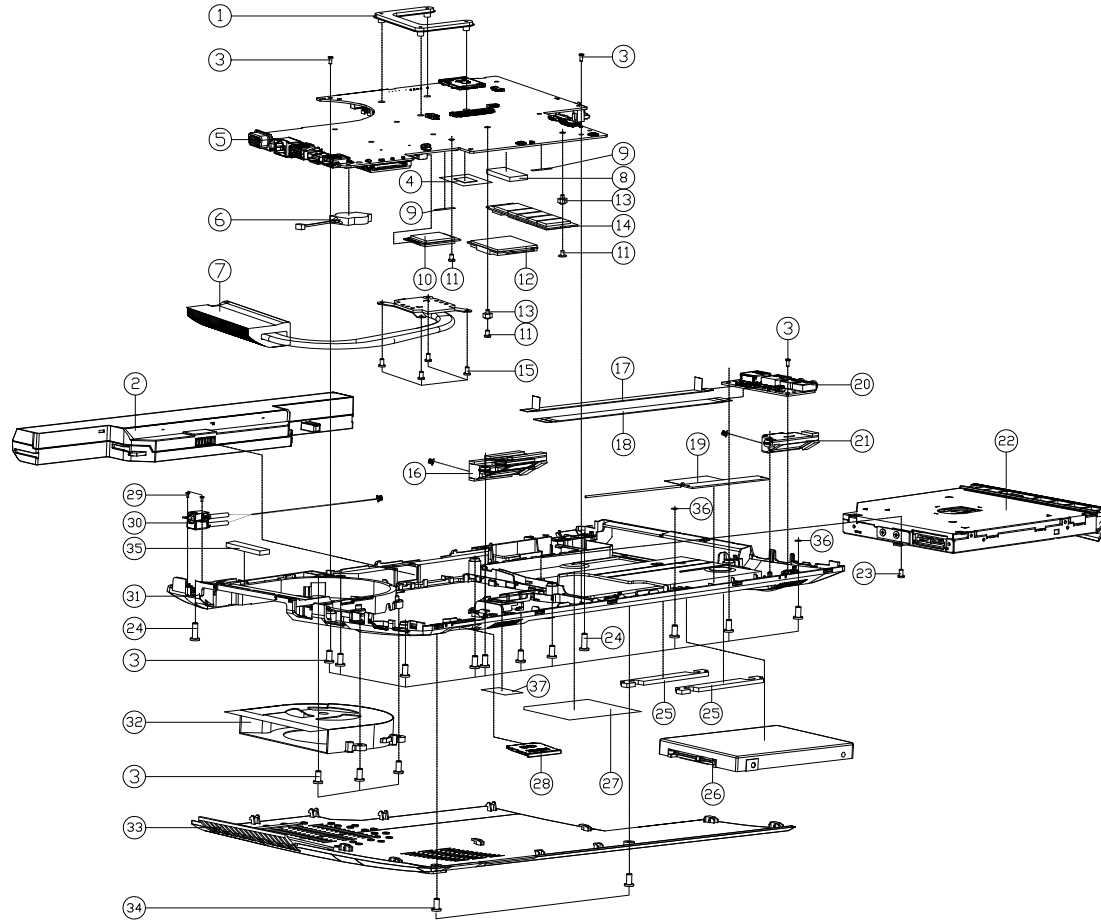

ITEM	DESCRIPTION	PART NAME	QTY	REMARK
1	CPU SUPPORT BRACKET SC-145 1535H	6-33-X5105-011		
2	HPD 12.5MM X 4MM 12P SPINDLE COUPLER W/SHIM 3000	6-87-N65055-4CF1		(OPTION)
3	HPD 12.5MM X 4MM 12P SPINDLE COUPLER W/SHIM 3000	6-87-N65055-4D7A		(OPTION)
4	HPD 12.5MM X 4MM 12P SPINDLE COUPLER W/SHIM 3000	6-87-N65055-44A		(OPTION)
5	HPD 12.5MM X 4MM 12P SPINDLE COUPLER W/SHIM 3000	6-87-N65055-44A45		(OPTION)
6	SCREW M2.5x6L KIT BZ ICT NY	6-35-BE125-6RA		
7	SCREW M2.5x6L KIT BZ ICT NY	6-35-BE125-6R8		
8	SCREW M2.5x6L KIT BZ ICT NY	6-35-BE125-6R8A		
9	SCREW M2.5x6L KIT BZ ICT NY	6-35-BE125-6R8A		
10	SCREW M2.5x6L KIT BZ ICT NY	6-35-BE125-6R8A		
11	SCREW M2.5x6L KIT BZ ICT NY	6-35-BE125-6R8A		
12	SCREW M2.5x6L KIT BZ ICT NY	6-35-BE125-6R8A		
13	SCREW M2.5x6L KIT BZ ICT NY	6-35-BE125-6R8A		
14	SCREW M2.5x6L KIT BZ ICT NY	6-35-BE125-6R8A		
15	SCREW M2.5x6L KIT BZ ICT NY	6-35-BE125-6R8A		
16	SCREW M2.5x6L KIT BZ ICT NY	6-35-BE125-6R8A		
17	SCREW M2.5x6L KIT BZ ICT NY	6-35-BE125-6R8A		
18	SCREW M2.5x6L KIT BZ ICT NY	6-35-BE125-6R8A		
19	SCREW M2.5x6L KIT BZ ICT NY	6-35-BE125-6R8A		
20	SCREW M2.5x6L KIT BZ ICT NY	6-35-BE125-6R8A		
21	SCREW M2.5x6L KIT BZ ICT NY	6-35-BE125-6R8A		
22	SCREW M2.5x6L KIT BZ ICT NY	6-35-BE125-6R8A		
23	SCREW M2.5x6L KIT BZ ICT NY	6-35-BE125-6R8A		
24	SCREW M2.5x6L KIT BZ ICT NY	6-35-BE125-6R8A		
25	SCREW M2.5x6L KIT BZ ICT NY	6-35-BE125-6R8A		
26	SCREW M2.5x6L KIT BZ ICT NY	6-35-BE125-6R8A		
27	SCREW M2.5x6L KIT BZ ICT NY	6-35-BE125-6R8A		
28	SCREW M2.5x6L KIT BZ ICT NY	6-35-BE125-6R8A		
29	SCREW M2.5x6L KIT BZ ICT NY	6-35-BE125-6R8A		
30	SCREW M2.5x6L KIT BZ ICT NY	6-35-BE125-6R8A		
31	SCREW M2.5x6L KIT BZ ICT NY	6-35-BE125-6R8A		
32	SCREW M2.5x6L KIT BZ ICT NY	6-35-BE125-6R8A		
33	SCREW M2.5x6L KIT BZ ICT NY	6-35-BE125-6R8A		
34	SCREW M2.5x6L KIT BZ ICT NY	6-35-BE125-6R8A		
35	SCREW M2.5x6L KIT BZ ICT NY	6-35-BE125-6R8A		
36	SCREW M2.5x6L KIT BZ ICT NY	6-35-BE125-6R8A		
37	SCREW M2.5x6L KIT BZ ICT NY	6-35-BE125-6R8A		
38	SCREW M2.5x6L KIT BZ ICT NY	6-35-BE125-6R8A		
39	SCREW M2.5x6L KIT BZ ICT NY	6-35-BE125-6R8A		
40	SCREW M2.5x6L KIT BZ ICT NY	6-35-BE125-6R8A		
41	SCREW M2.5x6L KIT BZ ICT NY	6-35-BE125-6R8A		
42	SCREW M2.5x6L KIT BZ ICT NY	6-35-BE125-6R8A		
43	SCREW M2.5x6L KIT BZ ICT NY	6-35-BE125-6R8A		
44	SCREW M2.5x6L KIT BZ ICT NY	6-35-BE125-6R8A		
45	SCREW M2.5x6L KIT BZ ICT NY	6-35-BE125-6R8A		
46	SCREW M2.5x6L KIT BZ ICT NY	6-35-BE125-6R8A		
47	SCREW M2.5x6L KIT BZ ICT NY	6-35-BE125-6R8A		
48	SCREW M2.5x6L KIT BZ ICT NY	6-35-BE125-6R8A		
49	SCREW M2.5x6L KIT BZ ICT NY	6-35-BE125-6R8A		
50	SCREW M2.5x6L KIT BZ ICT NY	6-35-BE125-6R8A		
51	SCREW M2.5x6L KIT BZ ICT NY	6-35-BE125-6R8A		
52	SCREW M2.5x6L KIT BZ ICT NY	6-35-BE125-6R8A		
53	SCREW M2.5x6L KIT BZ ICT NY	6-35-BE125-6R8A		
54	SCREW M2.5x6L KIT BZ ICT NY	6-35-BE125-6R8A		
55	SCREW M2.5x6L KIT BZ ICT NY	6-35-BE125-6R8A		
56	SCREW M2.5x6L KIT BZ ICT NY	6-35-BE125-6R8A		
57	SCREW M2.5x6L KIT BZ ICT NY	6-35-BE125-6R8A		
58	SCREW M2.5x6L KIT BZ ICT NY	6-35-BE125-6R8A		
59	SCREW M2.5x6L KIT BZ ICT NY	6-35-BE125-6R8A		
60	SCREW M2.5x6L KIT BZ ICT NY	6-35-BE125-6R8A		
61	SCREW M2.5x6L KIT BZ ICT NY	6-35-BE125-6R8A		
62	SCREW M2.5x6L KIT BZ ICT NY	6-35-BE125-6R8A		
63	SCREW M2.5x6L KIT BZ ICT NY	6-35-BE125-6R8A		
64	SCREW M2.5x6L KIT BZ ICT NY	6-35-BE125-6R8A		
65	SCREW M2.5x6L KIT BZ ICT NY	6-35-BE125-6R8A		
66	SCREW M2.5x6L KIT BZ ICT NY	6-35-BE125-6R8A		
67	SCREW M2.5x6L KIT BZ ICT NY	6-35-BE125-6R8A		
68	SCREW M2.5x6L KIT BZ ICT NY	6-35-BE125-6R8A		
69	SCREW M2.5x6L KIT BZ ICT NY	6-35-BE125-6R8A		
70	SCREW M2.5x6L KIT BZ ICT NY	6-35-BE125-6R8A		
71	SCREW M2.5x6L KIT BZ ICT NY	6-35-BE125-6R8A		
72	SCREW M2.5x6L KIT BZ ICT NY	6-35-BE125-6R8A		
73	SCREW M2.5x6L KIT BZ ICT NY	6-35-BE125-6R8A		
74	SCREW M2.5x6L KIT BZ ICT NY	6-35-BE125-6R8A		
75	SCREW M2.5x6L KIT BZ ICT NY	6-35-BE125-6R8A		
76	SCREW M2.5x6L KIT BZ ICT NY	6-35-BE125-6R8A		
77	SCREW M2.5x6L KIT BZ ICT NY	6-35-BE125-6R8A		
78	SCREW M2.5x6L KIT BZ ICT NY	6-35-BE125-6R8A		
79	SCREW M2.5x6L KIT BZ ICT NY	6-35-BE125-6R8A		
80	SCREW M2.5x6L KIT BZ ICT NY	6-35-BE125-6R8A		
81	SCREW M2.5x6L KIT BZ ICT NY	6-35-BE125-6R8A		
82	SCREW M2.5x6L KIT BZ ICT NY	6-35-BE125-6R8A		
83	SCREW M2.5x6L KIT BZ ICT NY	6-35-BE125-6R8A		
84	SCREW M2.5x6L KIT BZ ICT NY	6-35-BE125-6R8A		
85	SCREW M2.5x6L KIT BZ ICT NY	6-35-BE125-6R8A		
86	SCREW M2.5x6L KIT BZ ICT NY	6-35-BE125-6R8A		
87	SCREW M2.5x6L KIT BZ ICT NY	6-35-BE125-6R8A		
88	SCREW M2.5x6L KIT BZ ICT NY	6-35-BE125-6R8A		
89	SCREW M2.5x6L KIT BZ ICT NY	6-35-BE125-6R8A		
90	SCREW M2.5x6L KIT BZ ICT NY	6-35-BE125-6R8A		
91	SCREW M2.5x6L KIT BZ ICT NY	6-35-BE125-6R8A		
92	SCREW M2.5x6L KIT BZ ICT NY	6-35-BE125-6R8A		
93	SCREW M2.5x6L KIT BZ ICT NY	6-35-BE125-6R8A		
94	SCREW M2.5x6L KIT BZ ICT NY	6-35-BE125-6R8A		
95	SCREW M2.5x6L KIT BZ ICT NY	6-35-BE125-6R8A		
96	SCREW M2.5x6L KIT BZ ICT NY	6-35-BE125-6R8A		
97	SCREW M2.5x6L KIT BZ ICT NY	6-35-BE125-6R8A		
98	SCREW M2.5x6L KIT BZ ICT NY	6-35-BE125-6R8A		
99	SCREW M2.5x6L KIT BZ ICT NY	6-35-BE125-6R8A		
100	SCREW M2.5x6L KIT BZ ICT NY	6-35-BE125-6R8A		
101	SCREW M2.5x6L KIT BZ ICT NY	6-35-BE125-6R8A		
102	SCREW M2.5x6L KIT BZ ICT NY	6-35-BE125-6R8A		
103	SCREW M2.5x6L KIT BZ ICT NY	6-35-BE125-6R8A		
104	SCREW M2.5x6L KIT BZ ICT NY	6-35-BE125-6R8A		
105	SCREW M2.5x6L KIT BZ ICT NY	6-35-BE125-6R8A		
106	SCREW M2.5x6L KIT BZ ICT NY	6-35-BE125-6R8A		
107	SCREW M2.5x6L KIT BZ ICT NY	6-35-BE125-6R8A		
108	SCREW M2.5x6L KIT BZ ICT NY	6-35-BE125-6R8A		
109	SCREW M2.5x6L KIT BZ ICT NY	6-35-BE125-6R8A		
110	SCREW M2.5x6L KIT BZ ICT NY	6-35-BE125-6R8A		
111	SCREW M2.5x6L KIT BZ ICT NY	6-35-BE125-6R8A		
112	SCREW M2.5x6L KIT BZ ICT NY	6-35-BE125-6R8A		
113	SCREW M2.5x6L KIT BZ ICT NY	6-35-BE125-6R8A		
114	SCREW M2.5x6L KIT BZ ICT NY	6-35-BE125-6R8A		
115	SCREW M2.5x6L KIT BZ ICT NY	6-35-BE125-6R8A		
116	SCREW M2.5x6L KIT BZ ICT NY	6-35-BE125-6R8A		
117	SCREW M2.5x6L KIT BZ ICT NY	6-35-BE125-6R8A		
118	SCREW M2.5x6L KIT BZ ICT NY	6-35-BE125-6R8A		
119	SCREW M2.5x6L KIT BZ ICT NY	6-35-BE125-6R8A		
120	SCREW M2.5x6L KIT BZ ICT NY	6-35-BE125-6R8A		
121	SCREW M2.5x6L KIT BZ ICT NY	6-35-BE125-6R8A		
122	SCREW M2.5x6L KIT BZ ICT NY	6-35-BE125-6R8A		
123	SCREW M2.5x6L KIT BZ ICT NY	6-35-BE125-6R8A		
124	SCREW M2.5x6L KIT BZ ICT NY	6-35-BE125-6R8A		
125	SCREW M2.5x6L KIT BZ ICT NY	6-35-BE125-6R8A		
126	SCREW M2.5x6L KIT BZ ICT NY	6-35-BE125-6R8A		
127	SCREW M2.5x6L KIT BZ ICT NY	6-35-BE125-6R8A		
128	SCREW M2.5x6L KIT BZ ICT NY	6-35-BE125-6R8A		
129	SCREW M2.5x6L KIT BZ ICT NY	6-35-BE125-6R8A		
130	SCREW M2.5x6L KIT BZ ICT NY	6-35-BE125-6R8A		
131	SCREW M2.5x6L KIT BZ ICT NY	6-35-BE125-6R8A		
132	SCREW M2.5x6L KIT BZ ICT NY	6-35-BE125-6R8A		
133	SCREW M2.5x6L KIT BZ ICT NY	6-35-BE125-6R8A		
134	SCREW M2.5x6L KIT BZ ICT NY	6-35-BE125-6R8A		
135	SCREW M2.5x6L KIT BZ ICT NY	6-35-BE125-6R8A		
136	SCREW M2.5x6L KIT BZ ICT NY	6-35-BE125-6R8A		
137	SCREW M2.5x6L KIT BZ ICT NY	6-35-BE125-6R8A		
138	SCREW M2.5x6L KIT BZ ICT NY	6-35-BE125-6R8A		
139	SCREW M2.5x6L KIT BZ ICT NY	6-35-BE125-6R8A		
140	SCREW M2.5x6L KIT BZ ICT NY	6-35-BE125-6R8A		
141	SCREW M2.5x6L KIT BZ ICT NY	6-35-BE125-6R8A		
142	SCREW M2.5x6L KIT BZ ICT NY	6-35-BE125-6R8A		
143	SCREW M2.5x6L KIT BZ ICT NY	6-35-BE125-6R8A		
144	SCREW M2.5x6L KIT BZ ICT NY	6-35-BE125-6R8A		
145	SCREW M2.5x6L KIT BZ ICT NY	6-35-BE125-6R8A		
146	SCREW M2.5x6L KIT BZ ICT NY	6-35-BE125-6R8A		
147	SCREW M2.5x6L KIT BZ ICT NY	6-35-BE125-6R8A		
148	SCREW M2.5x6L KIT BZ ICT NY	6-35-BE125-6R8A		
149	SCREW M2.5x6L KIT BZ ICT NY	6-35-BE125-6R8A		
150	SCREW M2.5x6L KIT BZ ICT NY	6-35-BE125-6R8A		
151	SCREW M2.5x6L KIT BZ ICT NY	6-35-BE125-6R8A		
152	SCREW M2.5x6L KIT BZ ICT NY	6-35-BE125-6R8A		
153	SCREW M2.5x6L KIT BZ ICT NY	6-35-BE125-6R8A		
154	SCREW M2.5x6L KIT BZ ICT NY	6-35-BE125-6R8A		
155	SCREW M2.5x6L KIT BZ ICT NY	6-35-BE125-6R8A		
156	SCREW M2.5x6L KIT BZ ICT NY	6-35-BE125-6R8A		
157	SCREW M2.5x6L KIT BZ ICT NY	6-35-BE125-6R8A		
158	SCREW M2.5x6L KIT BZ ICT NY	6-35-BE125-6R8A		
159	SCREW M2.5x6L KIT BZ ICT NY	6-35-BE125-6R8A		
160	SCREW M2.5x6L KIT BZ ICT NY	6-35-BE125-6R8A		
161	SCREW M2.5x6L KIT BZ ICT NY	6-35-BE125-6R8A		
162	SCREW M2.5x6L KIT BZ ICT NY	6-35-BE125-6R8A		
163	SCREW M2.5x6L KIT BZ ICT NY	6-35-BE125-6R8A		
164	SCREW M2.5x6L KIT BZ ICT NY	6-35-BE125-6R8A		
165	SCREW M2.5x6L KIT BZ ICT NY	6-35-BE125-6R8A		
166	SCREW M2.5x6L KIT BZ ICT NY	6-35-BE125-6R8A		
167	SCREW M2.5x6L KIT BZ ICT NY	6-35-BE125-6R8A		
168	SCREW M2.5x6L KIT BZ ICT NY	6-35-BE125-6R8A		
169	SCREW M2.5x6L KIT BZ ICT NY	6-35-BE125-6R8A		
170	SCREW M2.5x6L KIT BZ ICT NY	6-35-BE125-6R8A		
171	SCREW M2.5x6L KIT BZ ICT NY	6-35-BE125-6R8A		
172	SCREW M2.5x6L KIT BZ ICT NY	6-35-BE125-6R8A		
173	SCREW M2.5x6L KIT BZ ICT NY	6-35-BE125-6R8A		
174	SCREW M2.5x6L KIT BZ ICT NY	6-35-BE125-6R8A		
175	SCREW M2.5x6L KIT BZ ICT NY	6-35-BE125-6R8A		
176	SCREW M2.5x6L KIT BZ ICT NY	6-35-BE125-6R8A		
177	SCREW M2.5x6L KIT BZ ICT NY	6-35-BE125-6R8A		
178	SCREW M2.5x6L KIT BZ ICT NY	6-35-BE125-6R8A		
179	SCREW M2.5x6L KIT BZ ICT NY	6-35-BE125-6R8A		
180	SCREW M2.5x6L KIT BZ ICT NY	6-35-BE125-6R8A		
181	SCREW M2.5x6L KIT BZ ICT NY	6-35-BE125-6R8A		
182	SCREW M2.5x6L KIT BZ ICT NY	6-35-BE125-6R8A		
183	SCREW M2.5x6L KIT BZ ICT NY	6-35-BE125-6R8A		
184	SCREW M2.5x6L KIT BZ ICT NY	6-35-BE125-6R8A		
185	SCREW M2.5x6L KIT BZ ICT NY	6-35-BE125-6R8A		
186	SCREW M2.5x6L KIT BZ ICT NY	6-35-BE125-6R8A		
187	SCREW M2.5x6L KIT BZ ICT NY	6-35-BE125-6R8A		
188	SCREW M2.5x6L KIT BZ ICT NY	6-35-BE125-6R8A		
189	SCREW M2.5x6L KIT BZ ICT NY	6-35-BE125-6R8A		
190	SCREW M2.5x6L KIT BZ ICT NY	6-35-BE125-6R8A		
191	SCREW M2.5x6L KIT BZ ICT NY	6-35-BE125-6R8A		
192	SCREW M2.5x6L KIT BZ ICT NY	6-35-BE125-6R8A		
193	SCREW M2.5x6L KIT BZ ICT NY	6-35-BE125-6R8A		
194	SCREW M2.5x6L KIT BZ ICT NY	6-35-BE125-6R8A		
195	SCREW M2.5x6L KIT BZ ICT NY	6-35-BE125-6R8A		
196	SCREW M2.5x6L KIT BZ ICT NY	6-35-BE125-6R8A		
197	SCREW M2.5x6L KIT BZ ICT NY	6-35-BE125-6R8A		
198	SCREW M2.5x6L KIT BZ ICT NY	6-35-BE125-6R8A		
199	SCREW M2.5x6L KIT BZ ICT NY	6-35-BE125-6R8A		
200	SCREW M2.5x6L KIT BZ ICT NY	6-35-BE125-6R8A		
201	SCREW M2.5x6L KIT BZ ICT NY	6-35-BE125-6R8A		
202	SCREW M2.5x6L KIT BZ ICT NY	6-35-BE125-6R8A		
203	SCREW M2.5x6L KIT BZ ICT NY	6-35-BE125-6R8A		
204	SCREW M2.5x6L KIT BZ ICT NY	6-35-BE125-6R8A		
205	SCREW M2.5x6L KIT BZ ICT NY	6-35-BE125-6R8A		
206	SCREW M2.5x6L KIT BZ ICT NY	6-35-BE125-6R8A		
207	SCREW M2.5x6L KIT BZ ICT NY	6-35-BE125-6R8A		
208	SCREW M2.5x6L KIT BZ ICT NY	6-35-BE125-6R8A		
209	SCREW M2.5x6L KIT BZ ICT NY	6-35-BE125-6R8A		
210	SCREW M2.5x6L KIT BZ ICT NY	6-35-BE125-6R8A		
211	SCREW M2.5x6L KIT BZ ICT NY	6-35-BE125-6R8A		
212	SCREW M2.5x6L KIT BZ ICT NY	6-35-BE125-6R8A		
213	SCREW M2.5x6L KIT BZ ICT NY	6-35-BE125-6R8A		
214	SCREW M2.5x			

DVD DUAL

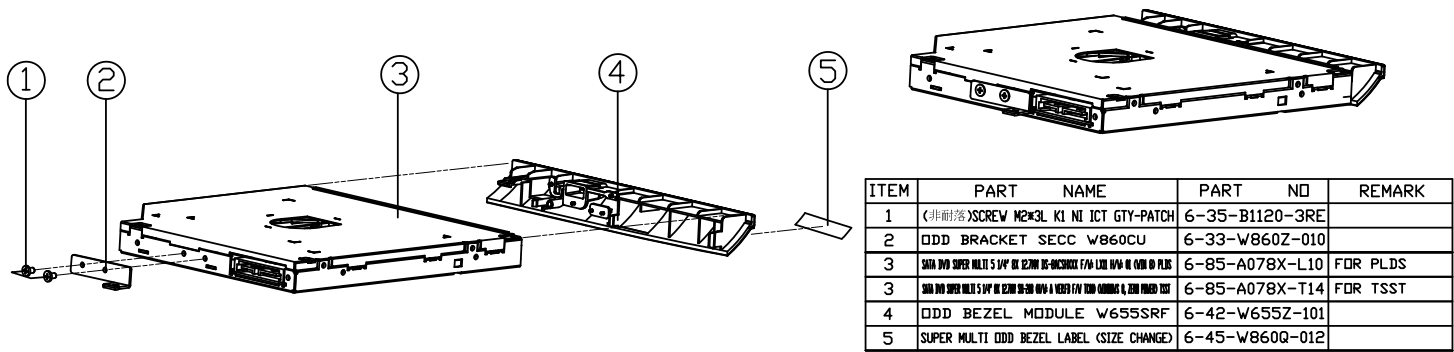
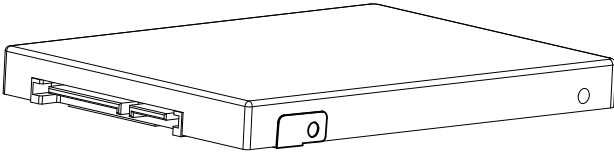
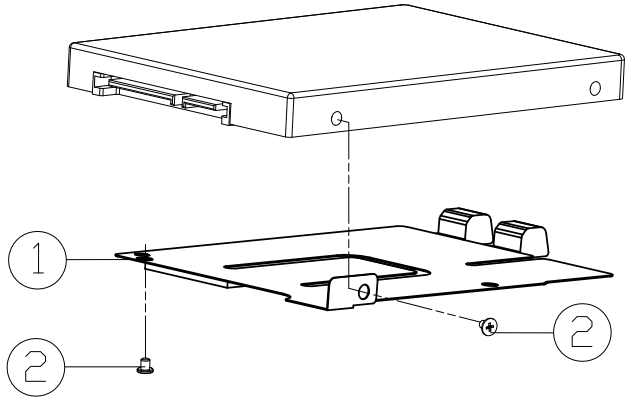

Figure A - 3
DVD DUAL

HDD

Figure A - 4
HDD



ITEM	PART NAME	PART NO	REMARK
1	HDD MYLAR PET+RUBBER W650SR	6-47-W650J-013	
2	SCREW M3*2.5L KI NI ICT NY	6-35-B1130-2R5	

2nd HDD

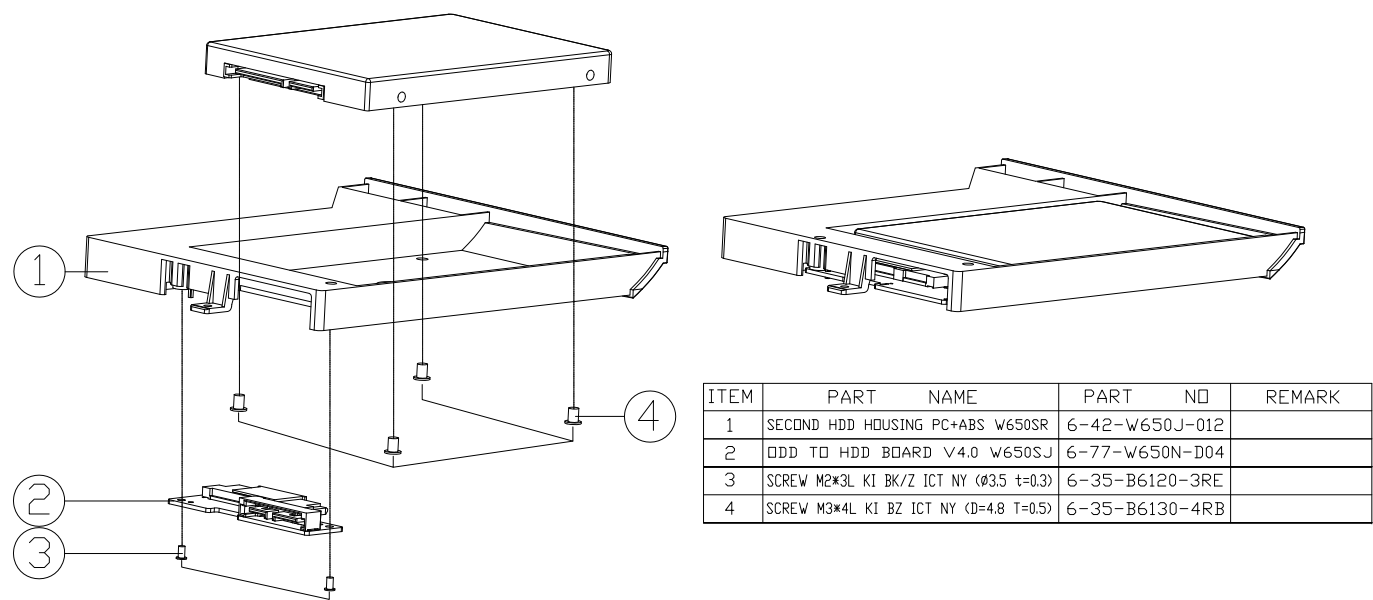

Figure A - 5
2nd HDD

A.Part Lists

[illegible]

ITEM	PART NAME	PART NO	REMARK
1	LCD FRONT COVER PROTECTION MYLAR (SH7S+3M89S) ES20Q	6-40-E51Q1-030-1	
2	CCD LENS PMMA W650SR(YLTIAN)	6-42-W6501-010-1	
3	LCD FRONT COVER MODULE W650SR	6-39-W6501-019	
4	SCREW M2*3L KI NI ICT NY (CDD=84.5,D1=0.4)	6-35-B1120-3RE	
5	LCD 15.6"/FHD/IPS/EDP LCD LPIS6W-SPIR NO LEDIP SUPPORT SW 6-DING * 32MM	6-50-LB232-L04	FDR FHD EDP
5	LCD 15.6"/FHD/IPS/EDP LCD LPIS6W-SPIK 0N4 (LED) 32MM	6-50-LB232-L06	FDR FHD/IPS/EDP
5	LCD 15.6" HD SAMSUNG LTN15GAT35-301(LED) 3.8MM	6-50-L8138-M01	FDR HD
6	SCREW M2.5*4L K1(CT=0.5 D=4.5) BK/Z ICT	6-35-B6125-4R0	
7	LCD HINGE L (S50C+SGCC) W655SRF	6-33-W6551-01L	
8	ANTENNA 36x10 PEI FOR LG/LG40V45/P36/P36/P36/P36/LG40V45=L50M W650R	6-23-T765SR-010	
9	TAPE MYLAR (B),MYLAR M550J	6-40-M55J2-020	
10	(PRE-PROCESS) LCD BACK COVER MODULE+HINGE CAP ASSY W655SR	6-78-W655SR01-010	
11	LCD BACK COVER PROTECTION MYLAR (PET+3M89S) (CHANGE W655SR)	6-40-W6508-012	
12	OVC CAMERA COVER FILT OFFTRANSIBLY IN THE DIRECTION FROM WHITE-LEAD VIDE-MK	6-88-W51PC-5110	OPTION
12	OVC CAMERA COVER FILT TRANSPARENT IN THE DIRECTION FROM WHITE-LEAD VIDE-MK	6-88-P872C-4900	OPTION
12	OVC CAMERA COVER FILT TRANSPARENT IN THE DIRECTION FROM WHITE-LEAD VIDE-MK	6-88-N650C-4900	
12	OVC CAMERA COVER FILT OFFTRANSIBLY IN THE DIRECTION FROM WHITE-LEAD VIDE-MK	6-88-W65DC-5100	OPTION
13	SCREW M2.5*6L K BZ ICT NY	6-35-82125-6RA	
14	WIRED CABLE FOR LVDS FOR CDM6LED 270MM (H/L/C CONDUCTOR)=H/V W650H	6-43-W65E1-011-L	FDR LVDS DD
14	WIRED CABLE FOR EDP FOR FPD PANEL 270MM (H/L/C CONDUCTOR)=H/V W650H	6-43-W6501-010-N	FDR EDP FULL HD
15	ANTENNA PPS-X MAIN CORNER W650R PER FOR LG/LG40V45/W650R W650R W650R W650R	6-23-T765SR-020	
16	BACK COVER SPONGE (65*8*2) EC-28 W650SR	6-47-0019A-655	FDR 3.2MM/3.4MM PANEL USE
17	WIRED CABLE FOR CCD-HD MIC 33V 8PIN 510MM (HL) W650SJ	6-43-W65JT-010	
18	LCD HINGE R (S50C+SGCC) W655SRF	6-33-W6551-0R1	
19	FRONT COVER GLUE L&R (120*3*0.15) FOR W550UO	6-40-W5401-041	BY 客製化
20	GASKET TAPE (17*12*0.11) FOR BOTTOM CASE W130HU	6-47-00190-17B	
21	GASKET (43*9*0.11) FDR CCD W650RN	6-47-00190-435	FDR 6-88-N650C-4900 6-88-P872C-4900
21	GASKET (43*9*0.85T) FDR LCD W650DC	6-47-00190-434	FDR 6-88-W51PC-5110 6-88-W65DC-5100

Appendix B: Schematic Diagrams

This appendix has circuit diagrams of the **W655RZ1** notebook's PCB's. The following table indicates where to find the appropriate schematic diagram.

Diagram - Page	Diagram - Page	Diagram - Page
System Block Diagram - Page B - 2	PCH 6/9 - Page B - 20	VCore Output Stage - Page B - 38
Processor 1/6 - Page B - 3	PCH 7/9 - Page B - 21	VCC_Core & VCCSA - Page B - 39
Processor 2/6 - Page B - 4	PCH 8/9 - Page B - 22	I.0DX_VCCSTG / VCCSFR_OC - Page B - 40
Processor 3/6 - Page B - 5	PCH 9/9 - Page B - 23	VCCGT - Page B - 41
Processor 4/6 - Page B - 6	M.2 3G + M.2 SATA - Page B - 24	VCCGT Output Stage - Page B - 42
Processor 5/6 - Page B - 7	M.2 WLAN+BT, PCIE4X SSD - Page B - 25	AC_In, Charger - Page B - 43
Processor 6/6 - Page B - 8	ASMI142 & 2142 - Page B - 26	Audio Board - Page B - 44
DDR4 CHA SO-DIMM_0 - Page B - 9	ASM Power - Page B - 27	Power Switch Board - Page B - 45
DDR4 CHB SO-DIMM_0 - Page B - 10	USB Con, USB Charger - Page B - 28	ODD to HDD Board - Page B - 46
PS8625 - Page B - 11	Card Reader (LAN RTL8411B) - Page B - 29	RTC Board - Page B - 47
Panel, Inverter - Page B - 12	HDD, TP, Audio Con, USB - Page B - 30	ODD to HDD Board - Page B - 48
CRT - Page B - 13	LED, CCD, TPM, Power Con - Page B - 31	Power Seq - Page B - 49
HDMI - Page B - 14	Audio Codec ALC269 VC2 - Page B - 32	
PCH 1/9 - Page B - 15	KBC-ITE IT8587 - Page B - 33	
PCH 2/9 - Page B - 16	5V, 5VS, 3.3V, 3.3VS, 3.3VA - Page B - 34	
PCH 3/9 - Page B - 17	Power 1.0V, VCCIO - Page B - 35	
PCH 4/9 - Page B - 18	VDD3, VDD5 - Page B - 36	
PCH 5/9 - Page B - 19	DDR 1.2V / 0.6VS - Page B - 37	

Table B - 1
**SCHEMATIC
DIAGRAMS**



Version Note

The schematic diagrams in this chapter are based upon version 6-7P-W65R6-001. If your mainboard (or other boards) are a later version, please check with the Service Center for updated diagrams (if required).

System Block Diagram

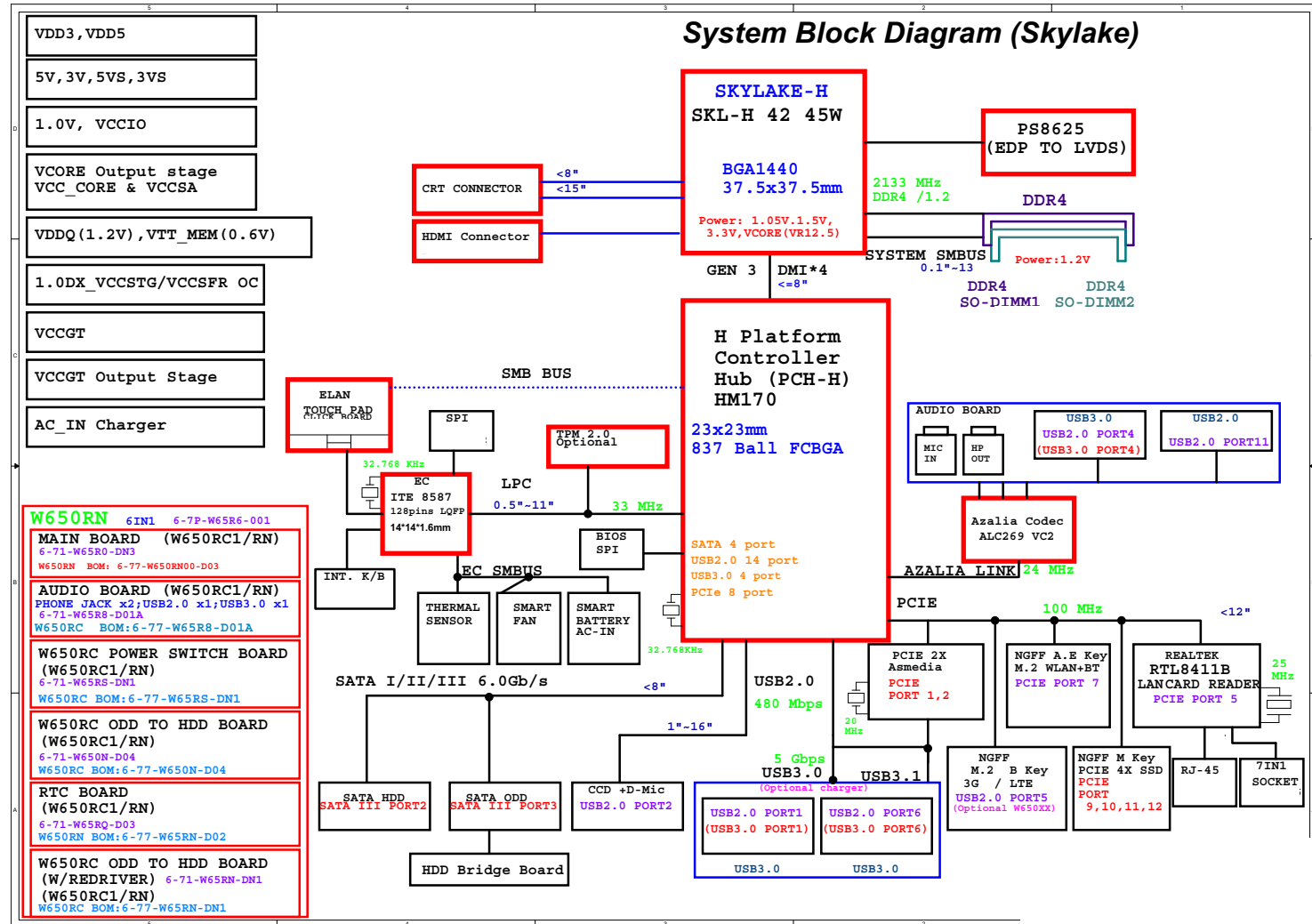

Processor 1/6

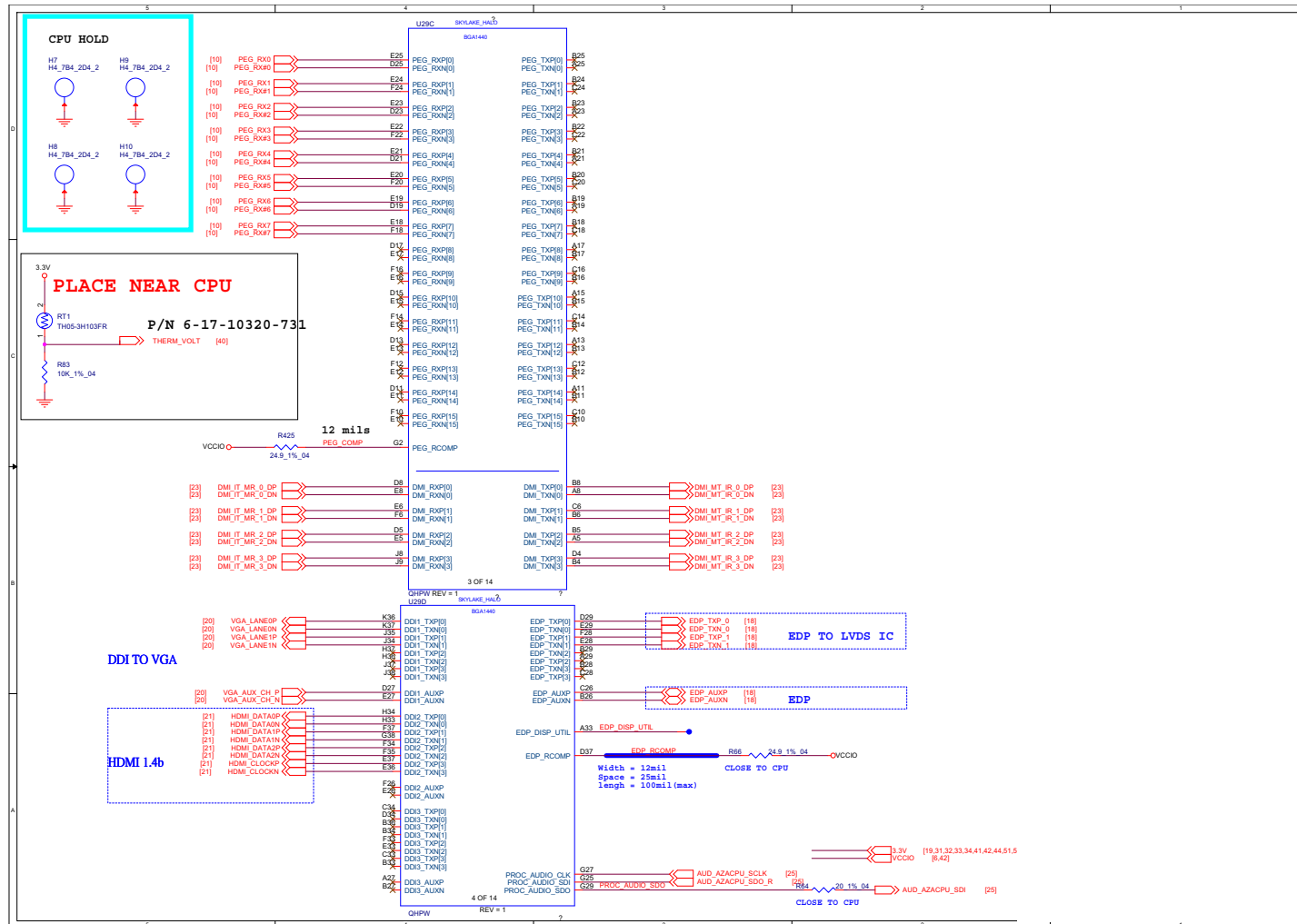

Sheet 2 of 48
Processor 1/6

B.Schematic Diagrams

Processor 2/6

B. Schematic Diagrams

Sheet 3 of 48
Processor 2/6

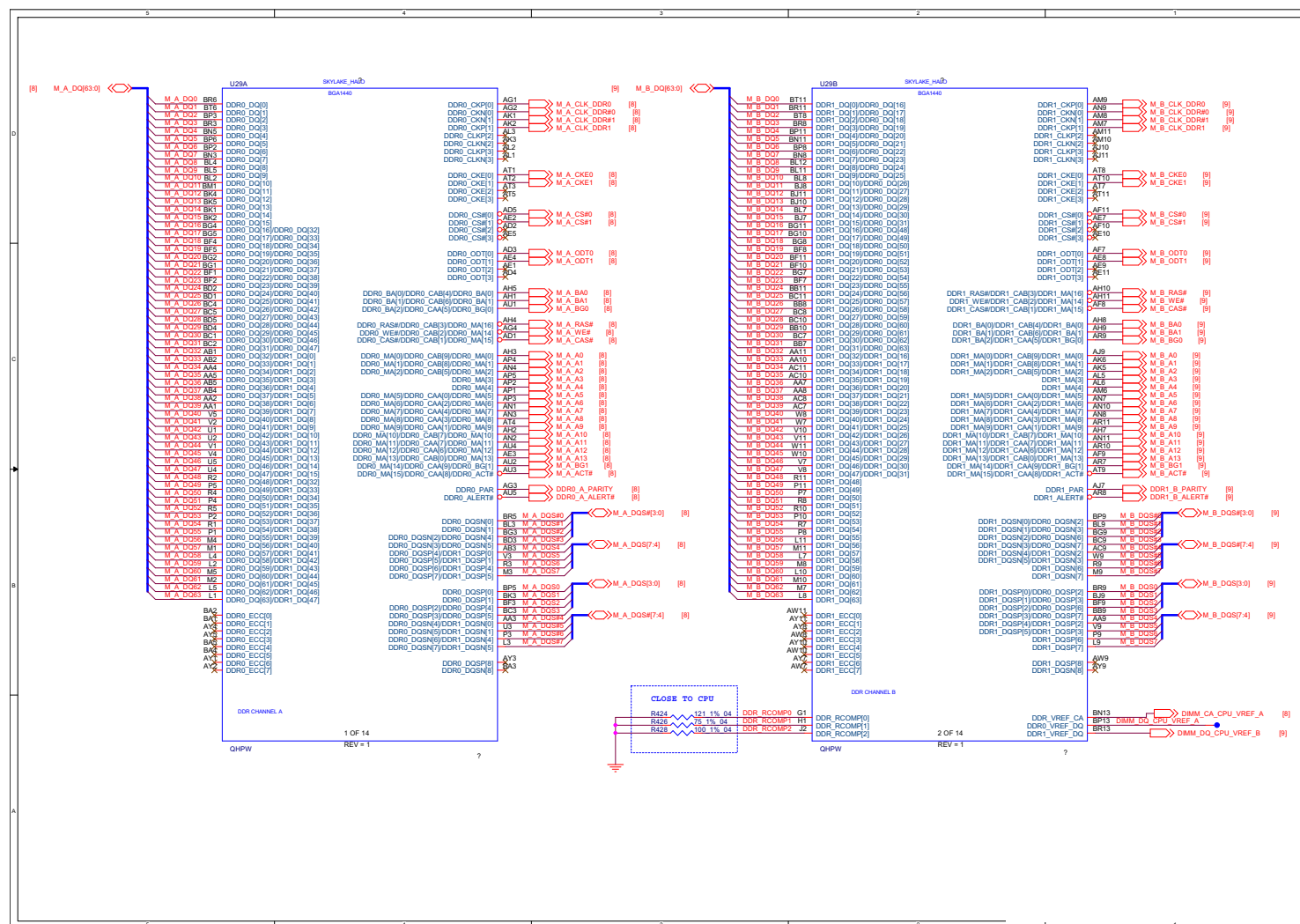

Processor 3/6 B - 5

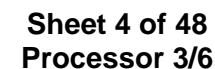

Processor 4/6

B. Schematic Diagrams

Sheet 5 of 48
Processor 4/6

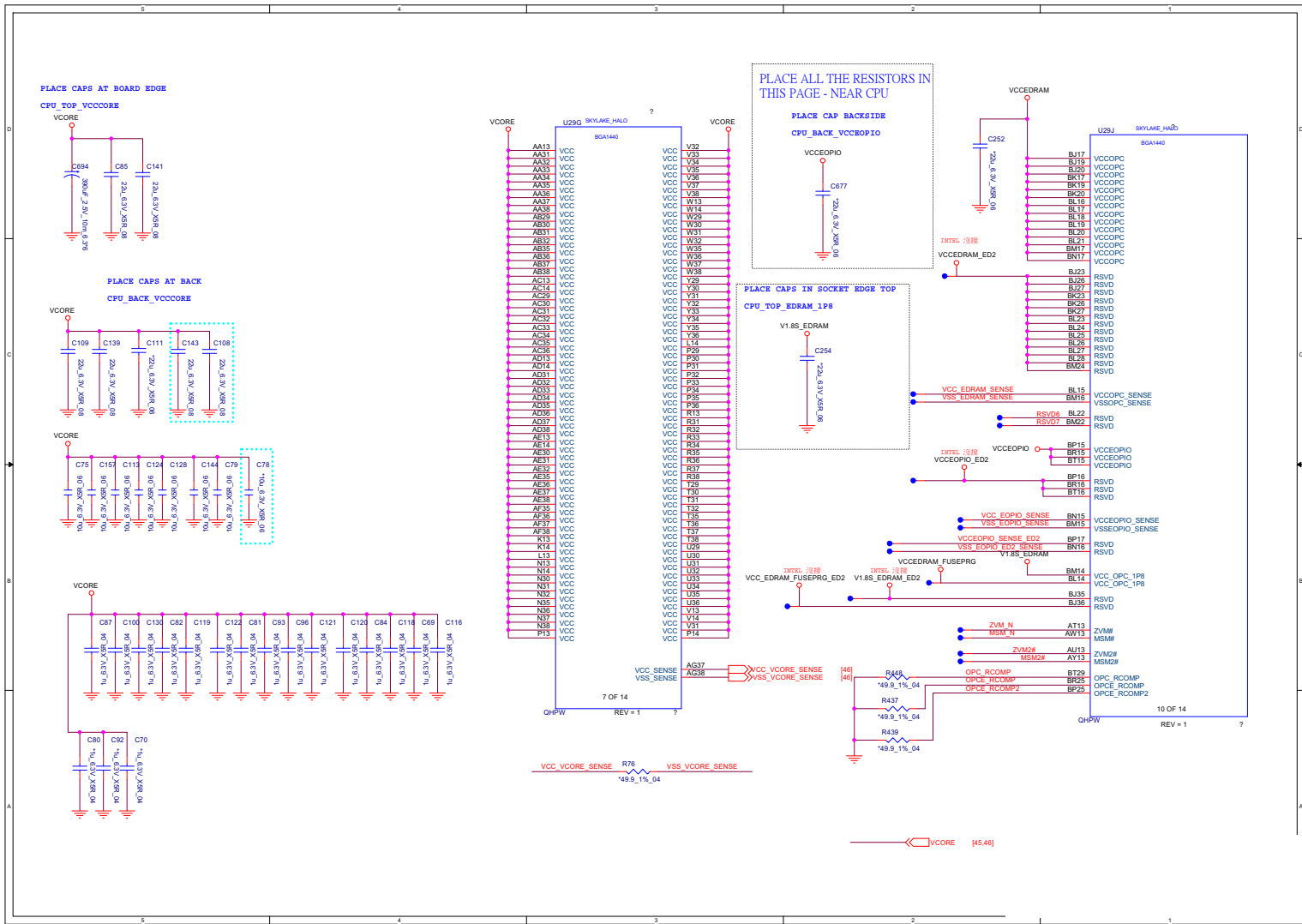

Processor 5/6 B - 7

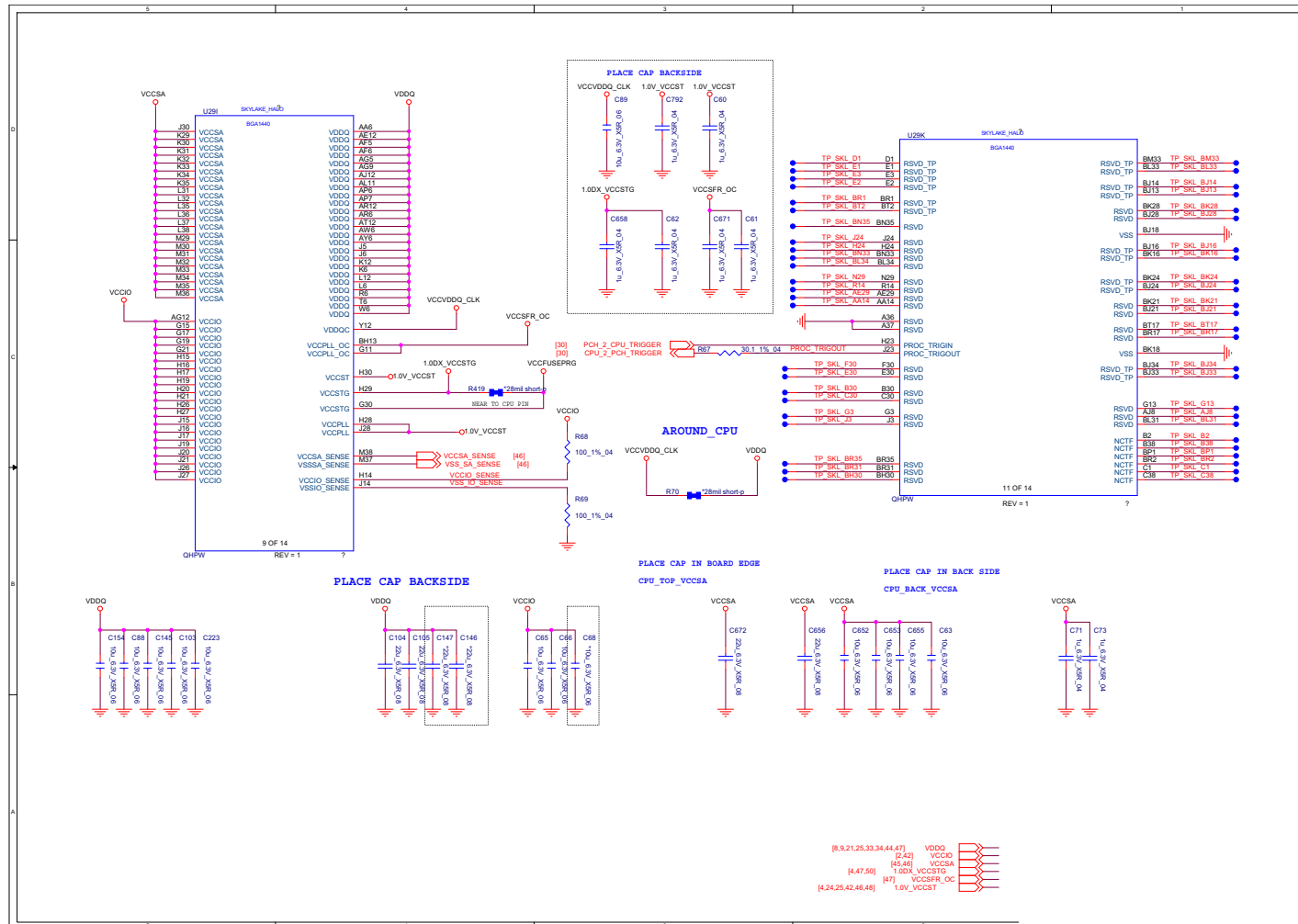

Schematic Diagrams

Processor 6/6

B. Schematic Diagrams

Sheet 7 of 48
Processor 6/6

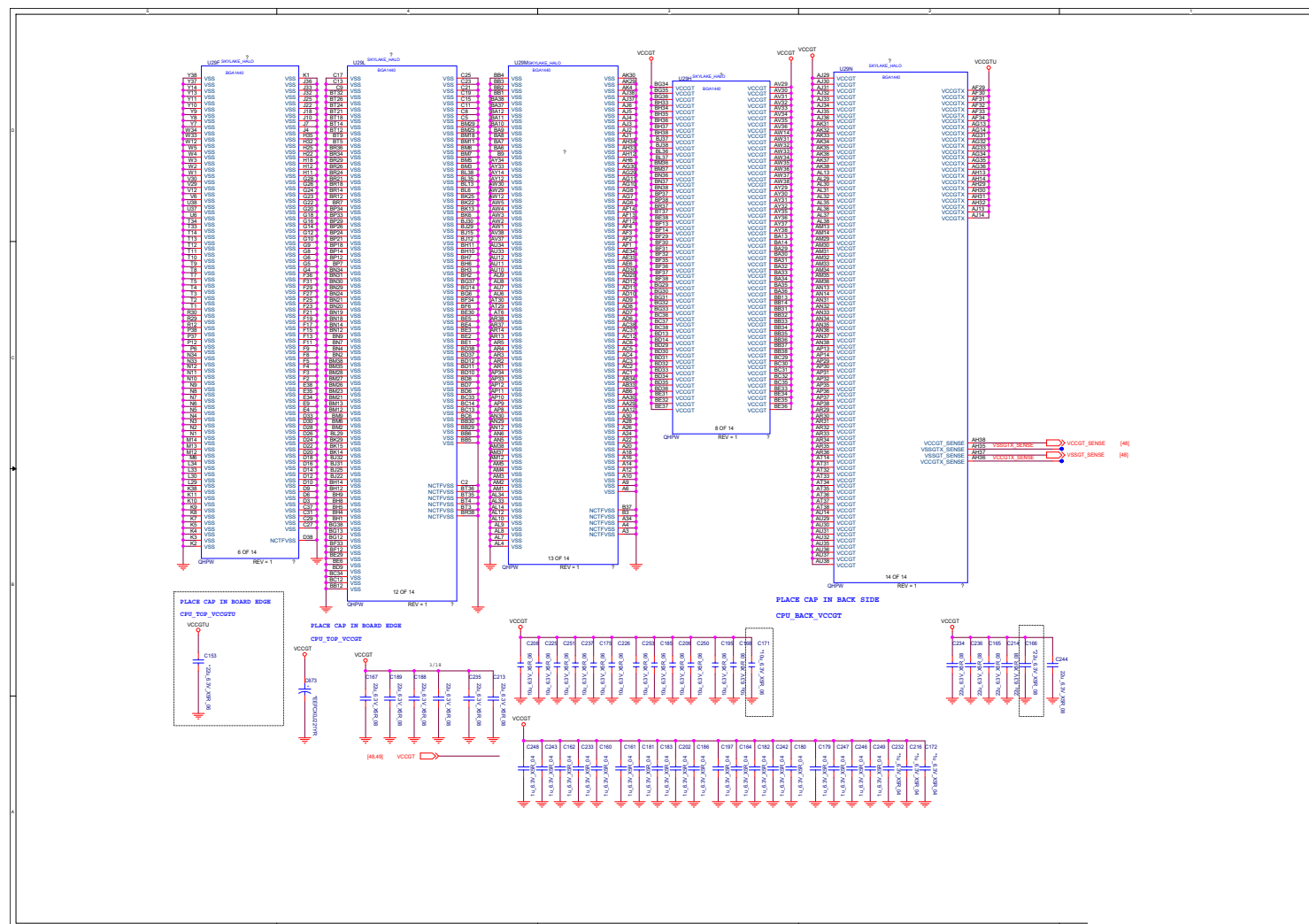

B.Schematic Diagrams

DDR4 CHB SO-DIMM_0

B. Schematic Diagrams

Sheet 9 of 48
DDR4 CHB SO-
DIMM 0

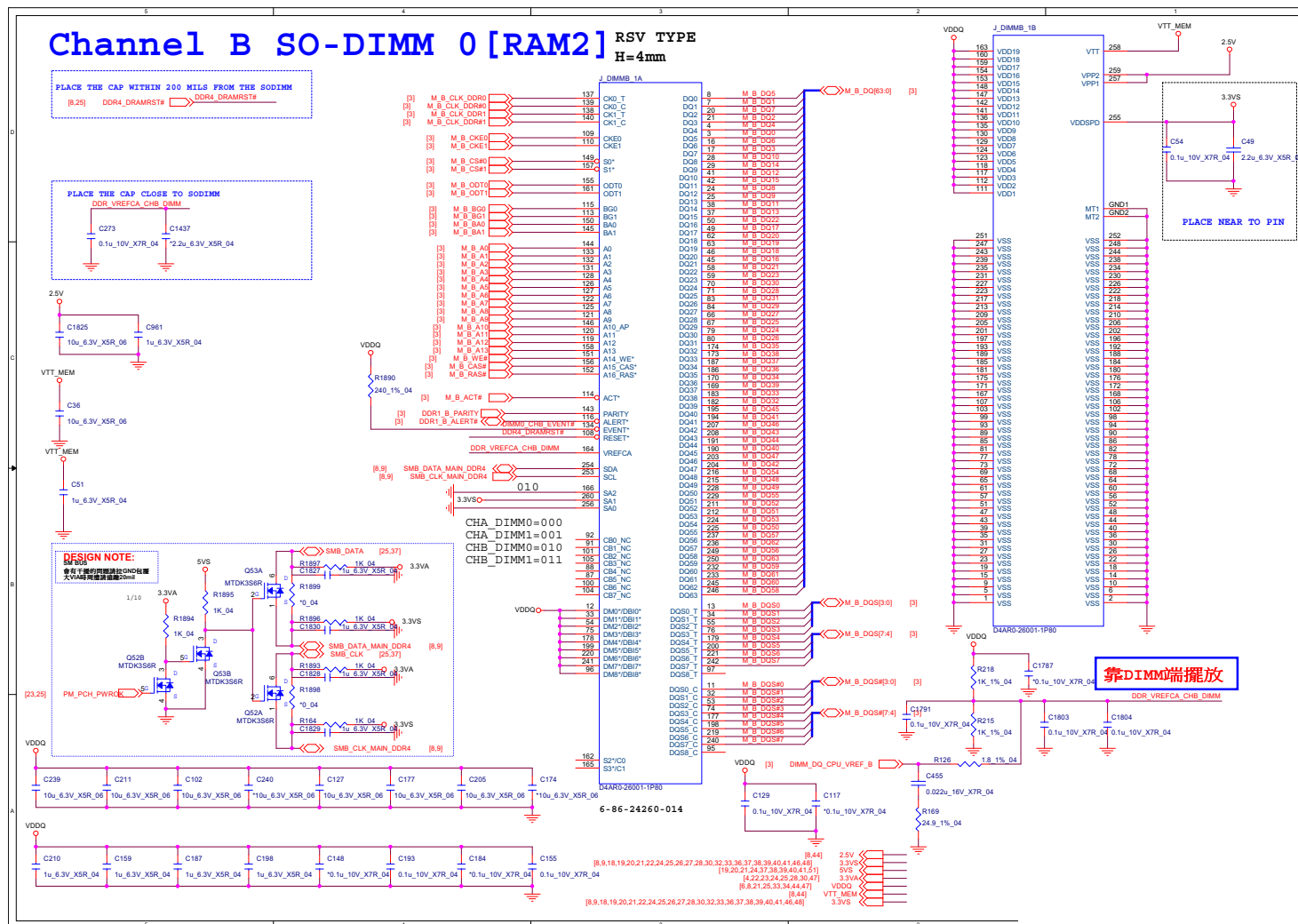

PS8625

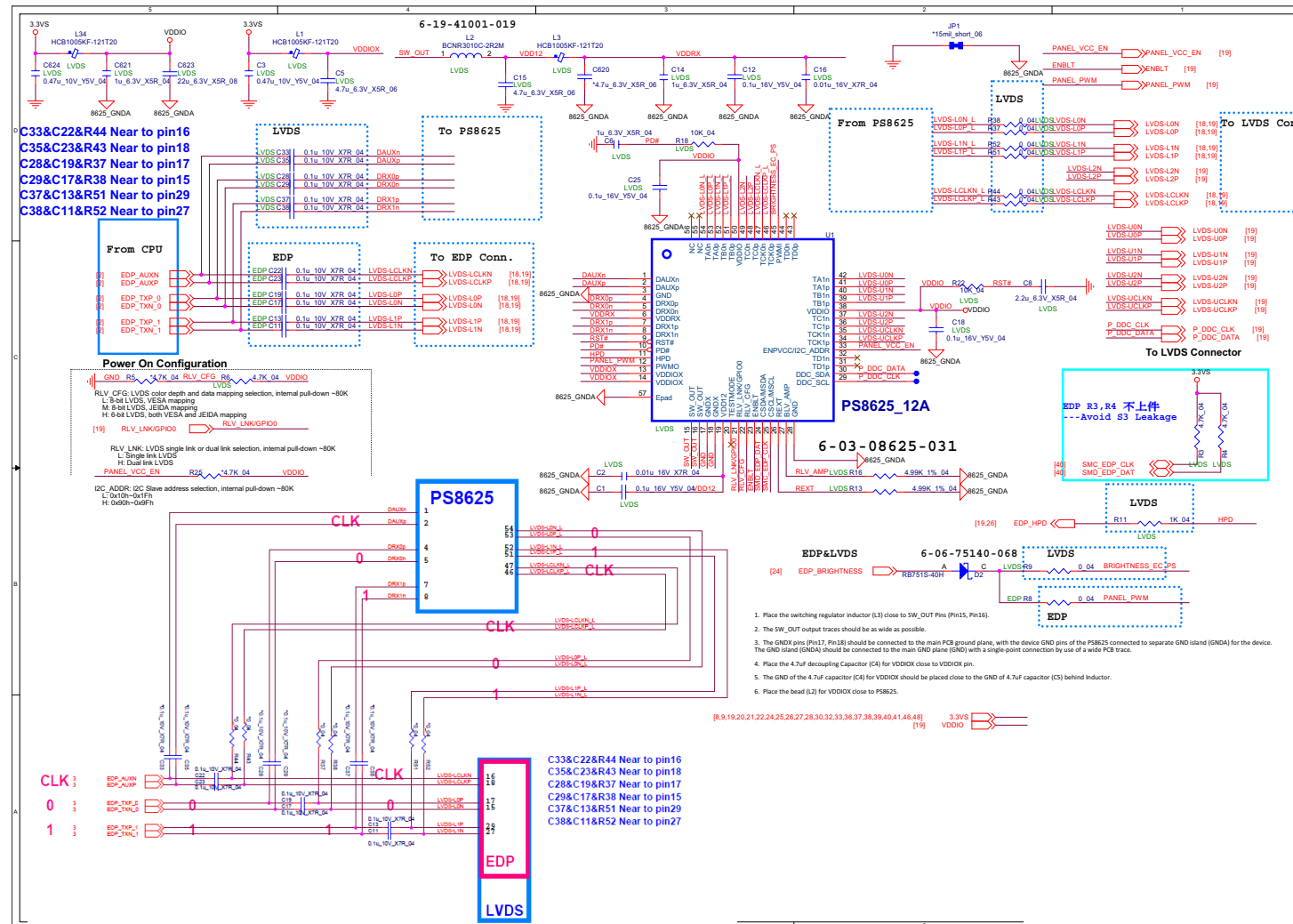
Sheet 10 of 48
PS8625

Panel, Inverter

B.Schematic Diagrams

Sheet 11 of 48
Panel, Inverter

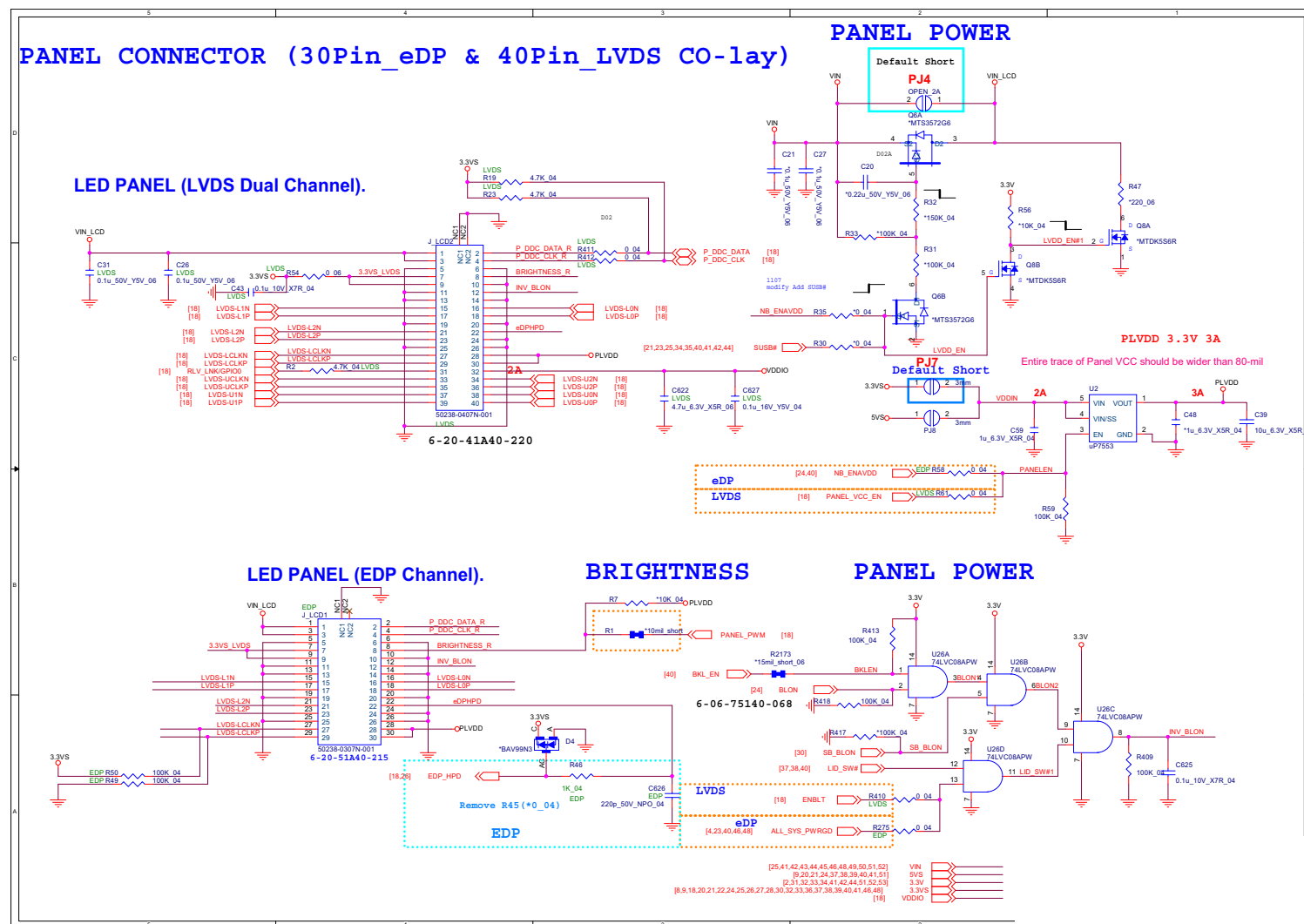

CRT

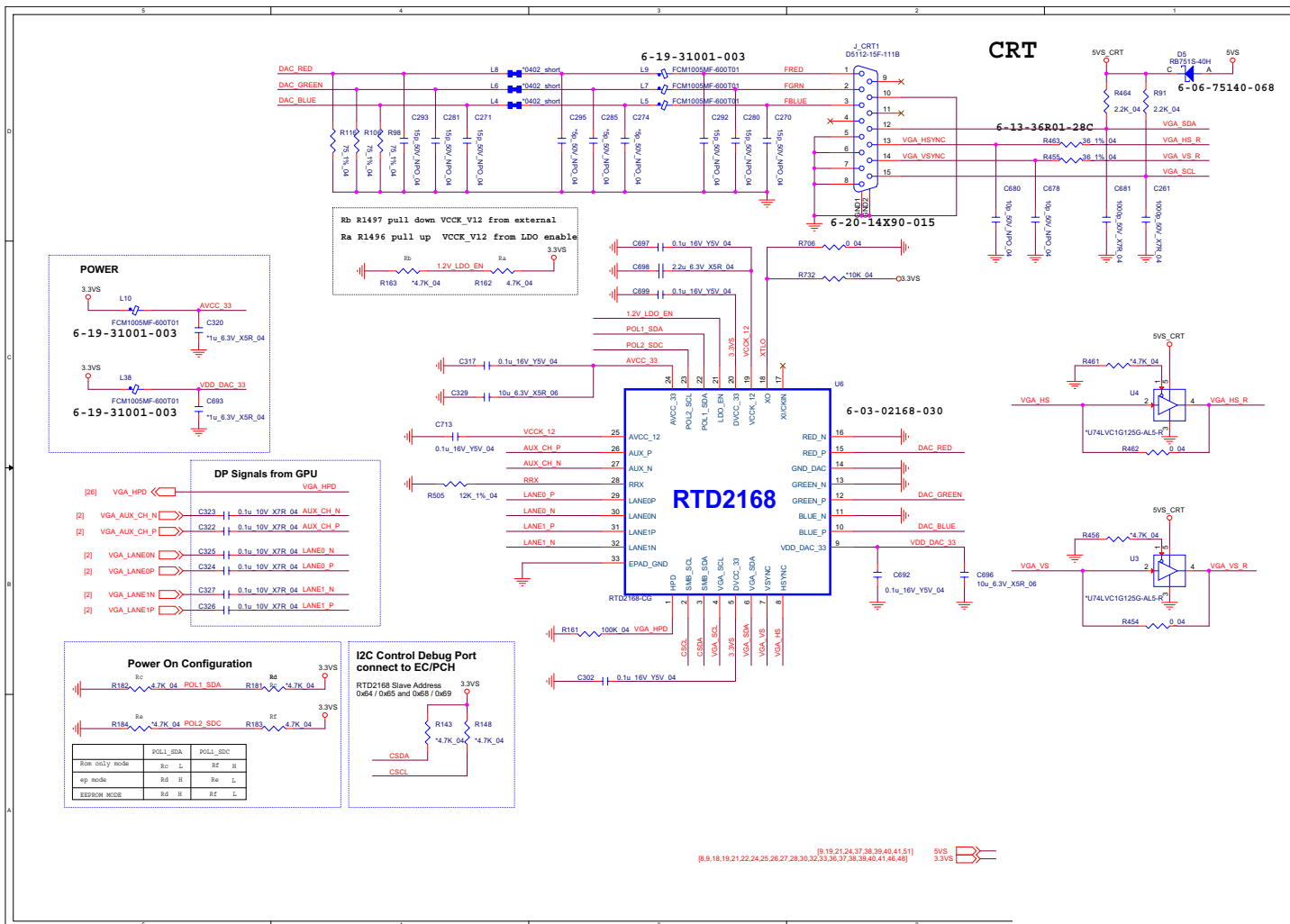
Sheet 12 of 48
CRT

Schematic Diagrams

HDMI

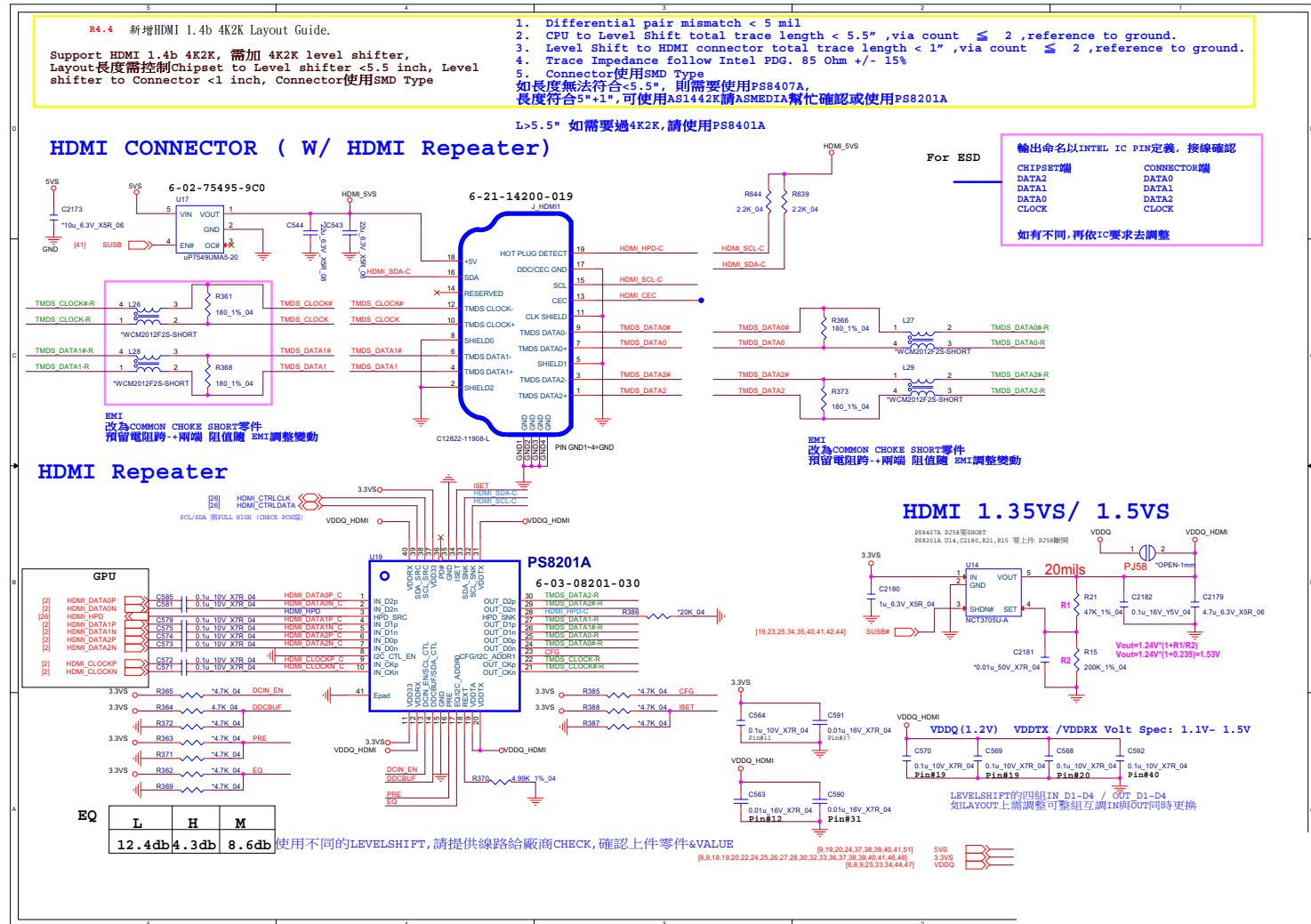

PCH 1/9 B - 15

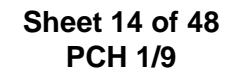

PCH 2/9

B. Schematic Diagrams

Differential between RCOMPN/RCOMPP.
Length matched to less than 1% trace.

RTL8411B GLAN

WLAN

Card Reader

- 1-USB3 Port 3 Charger
- 2-CCD
- 3-WLAN
- 4-Port 1 Audio BD USB3 Con.
- 5-NGFF M.2 B Key
- 6-eSATA COMBO

11-Port 2 Audio BD USB2 Con.

USB TABLE			
USB2.0	USB3.0	DEVICE	OC
1	1	Charger, PORT 3	OC
2		CCD	OC
3		WLAN	OC
4			OC
5	2	3G	OC
6	6	eSATA Combo	OC
7			OC
8	8	PORT1	OC
9		PORT2	OC

DESIGN NOTE:
USB2 COMP RES: PLACE WITHIN 1 INCH

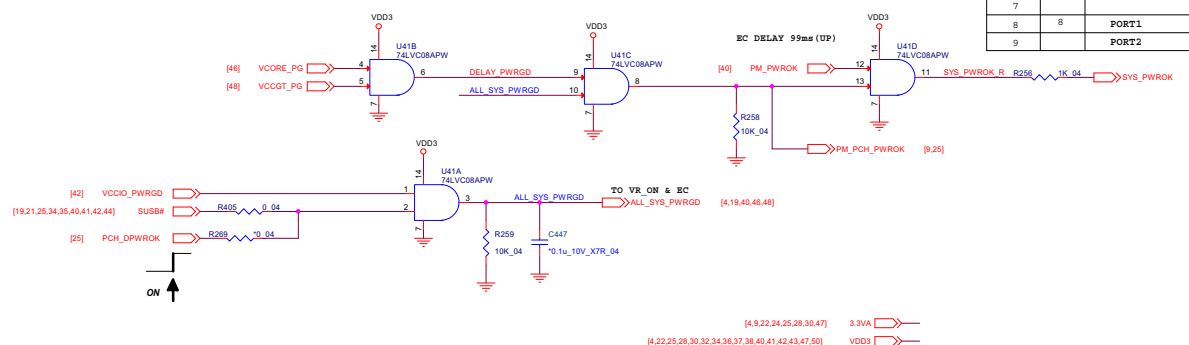

PCH 3/9

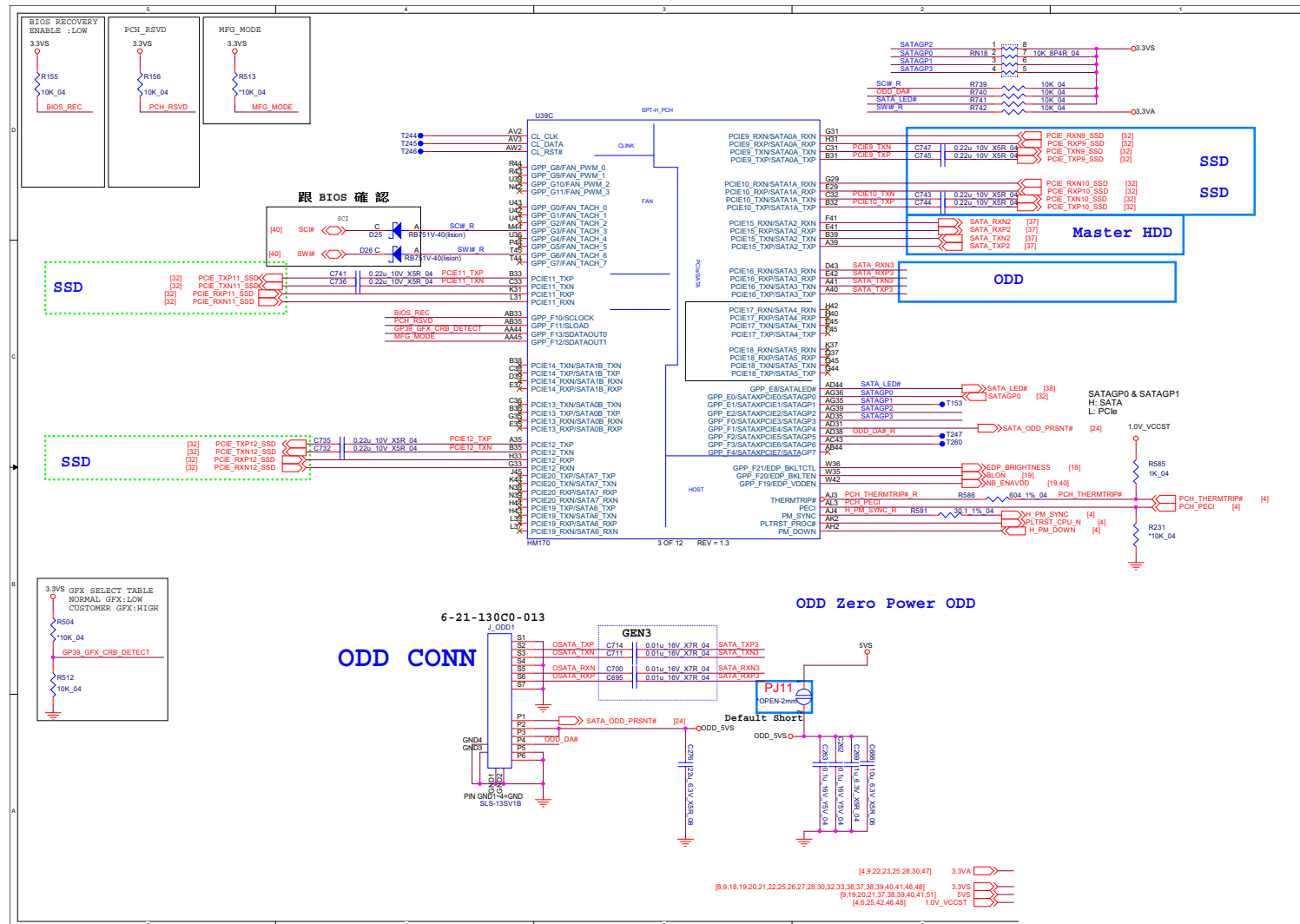

Sheet 16 of 48
PCH 3/9

PCH 4/9

B.Schematic Diagrams

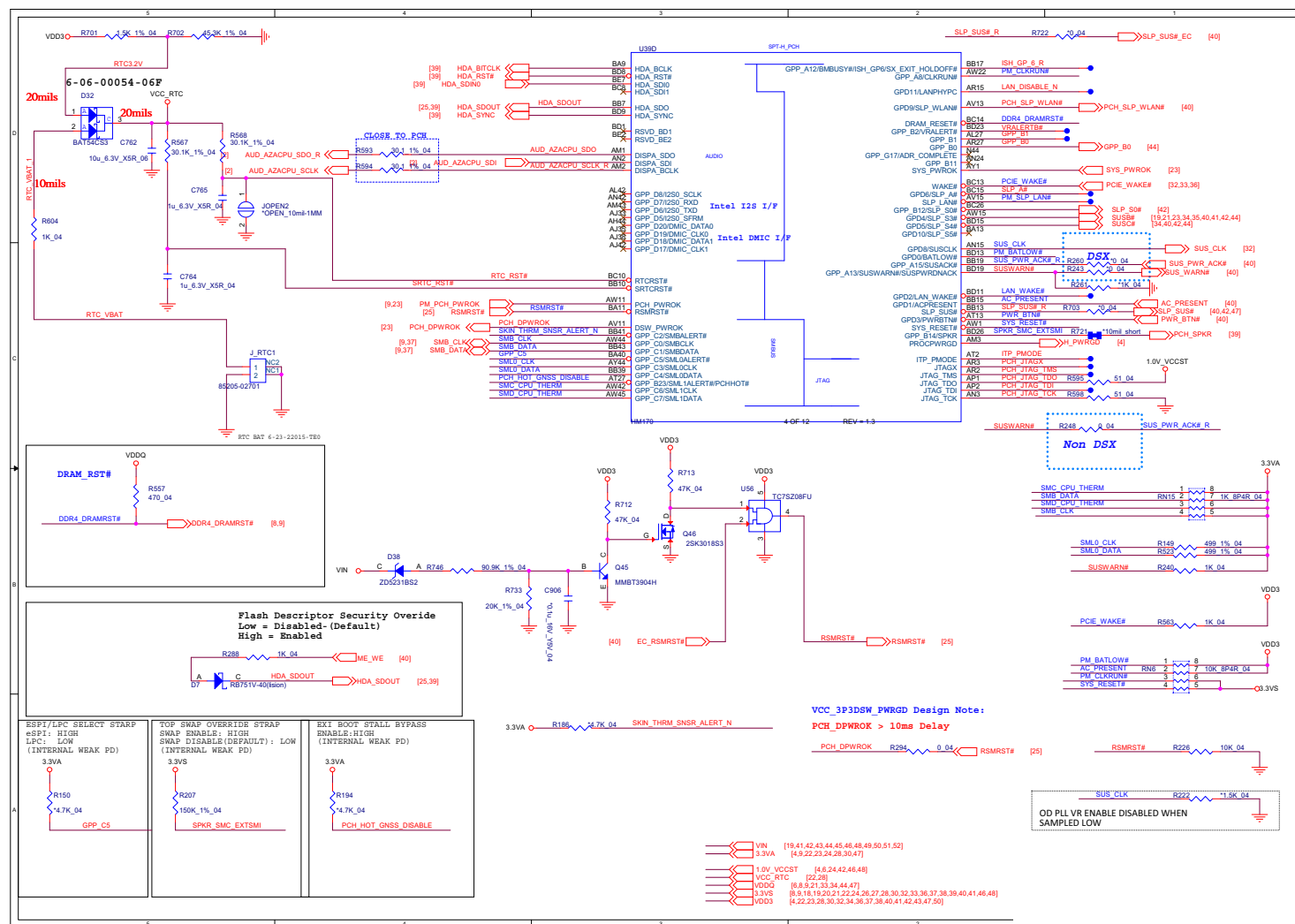

PCH 6/9

Sheet 19 of 48
PCH 6/9

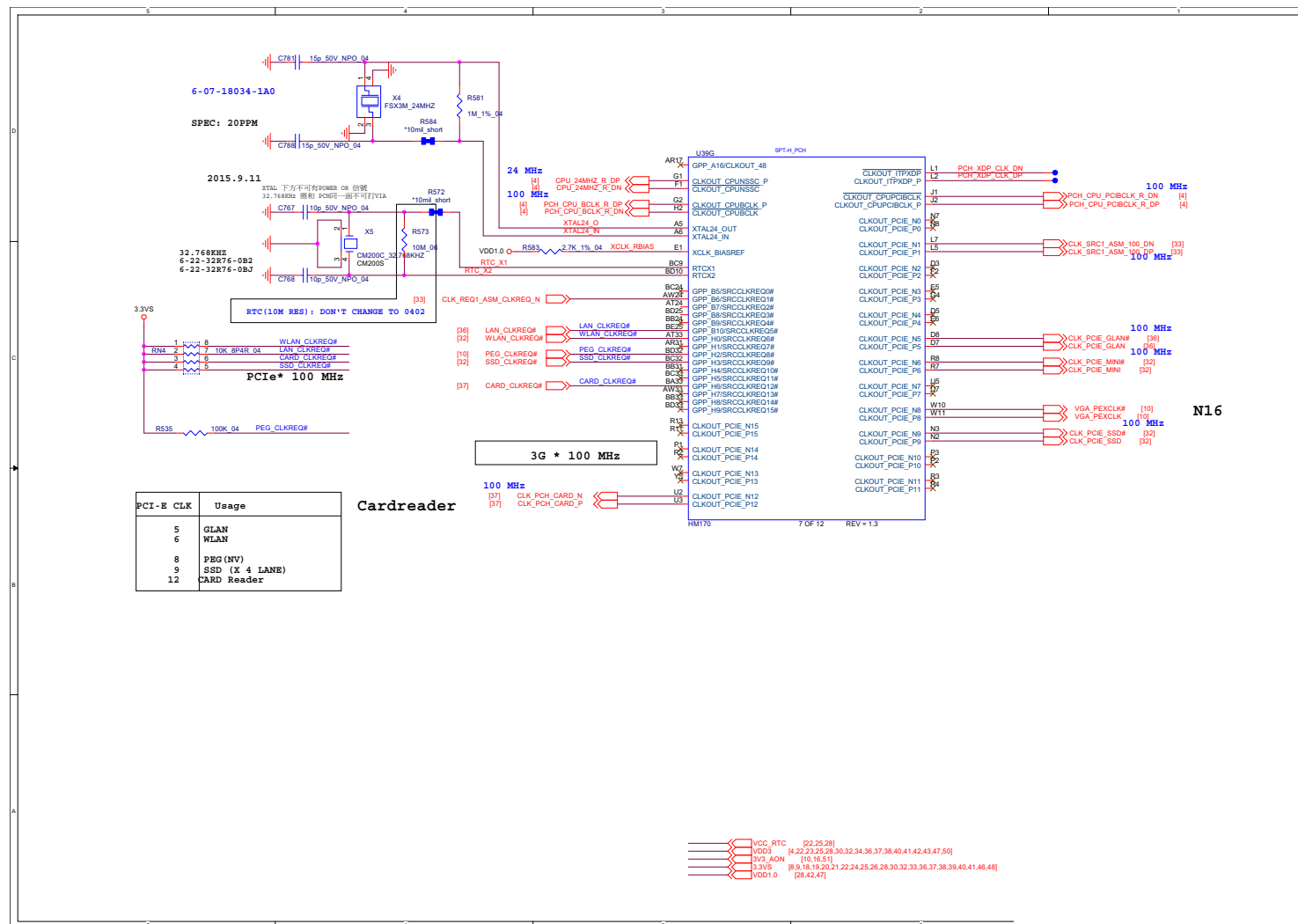

PCH 7/9 B - 21

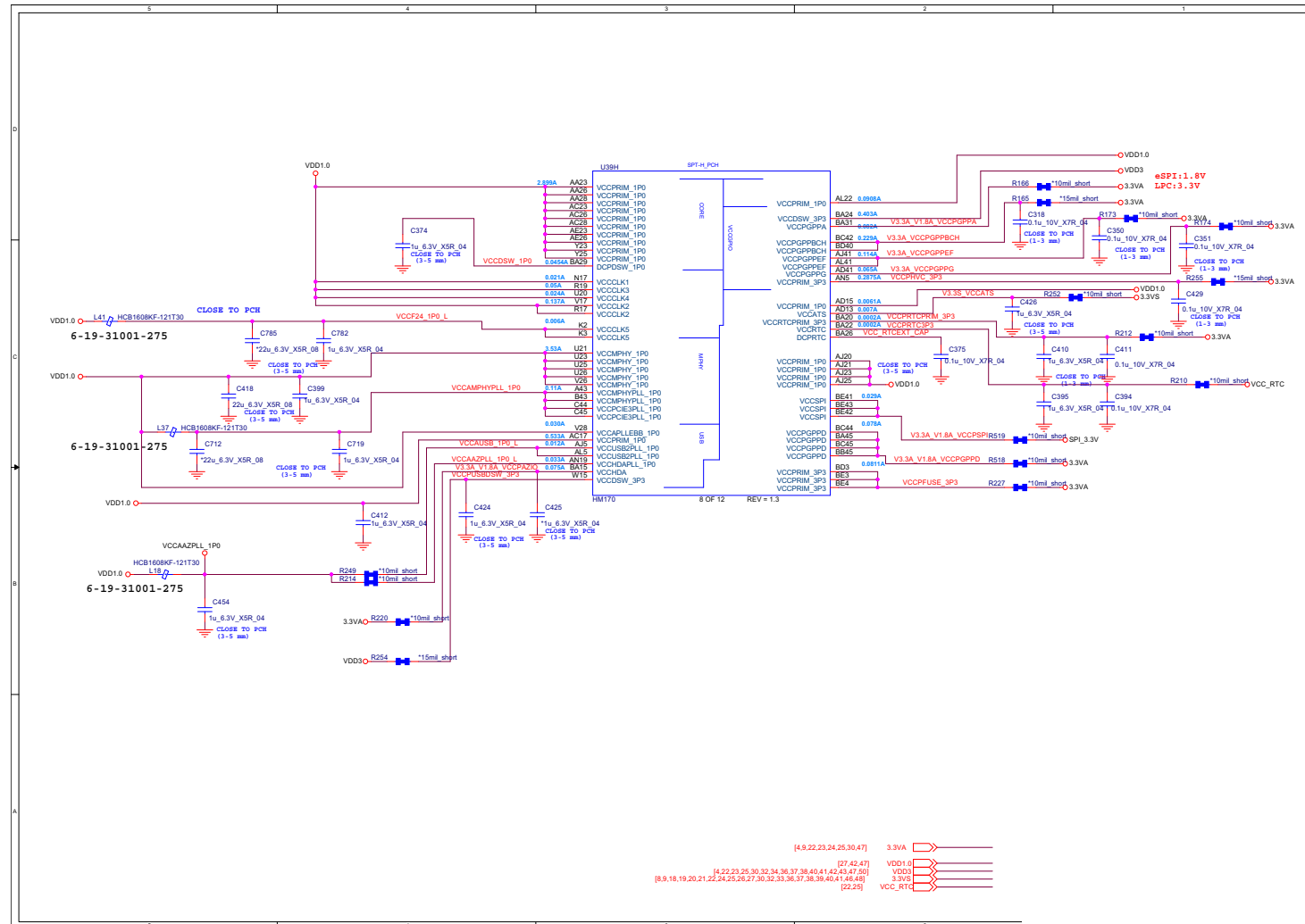

PCH 8/9

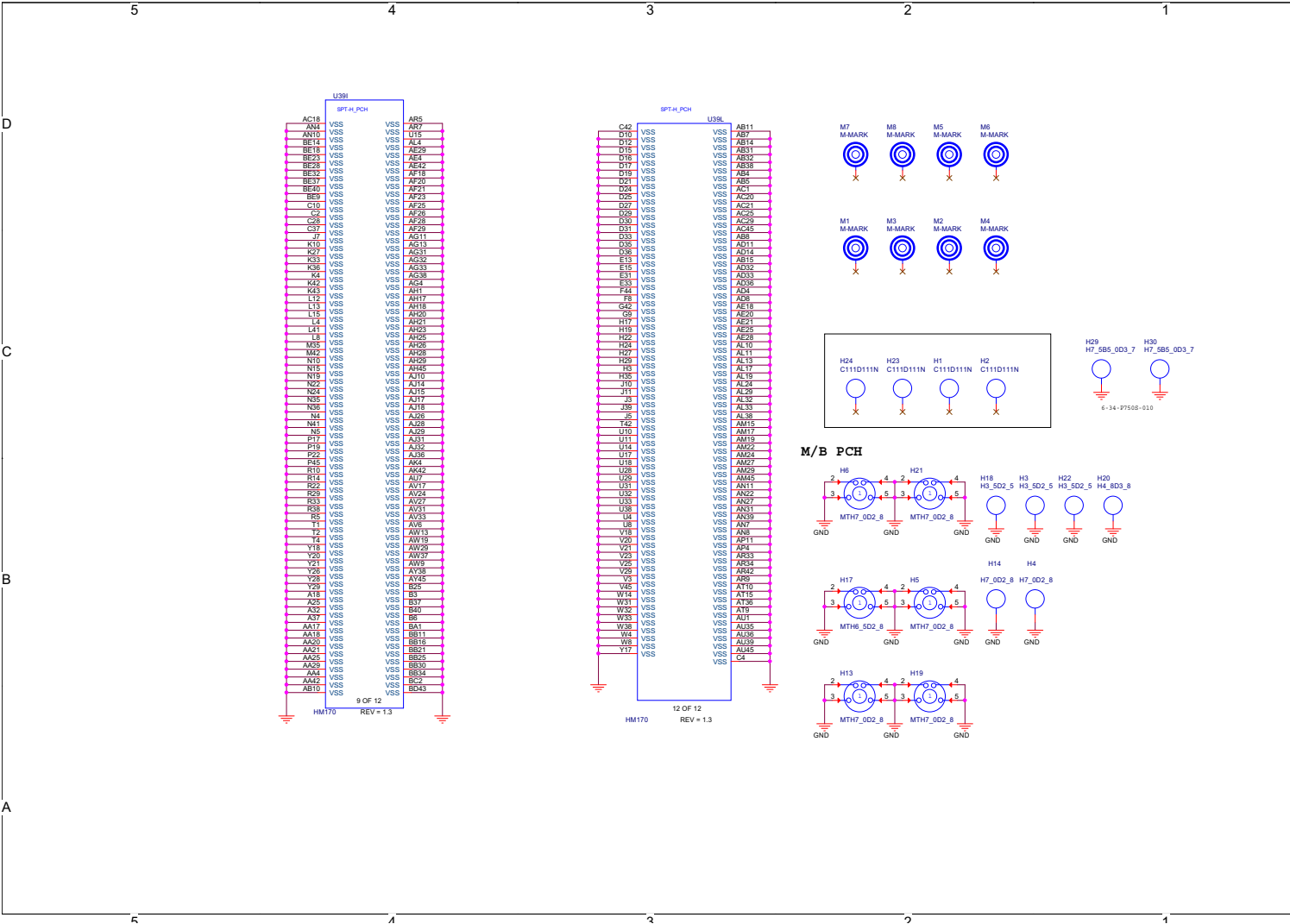

Sheet 21 of 48
PCH 8/9

B.Schematic Diagrams

The schematic diagram illustrates the electrical connections and component layout for a device. It is organized into several main sections:

- Top Section:** Contains a 'NO REBOOT STAMP' and 'BOOT STAMP' section, showing connections for 3.3V and 3.3VA, and a 'GPIO H: EDP L: LVDS' block.
- Central Section:** Features a 'U39K' section with various pins and connections, including 'GPIO H: W/TPM L: W/O TPM' and 'GPIO H: W/TPM L: W/O TPM'.
- Bottom Section:** Includes a 'W670R' section with a table of component values and a list of component footprints.

The table in the bottom section provides the following information:

	ID1	ID2
W650RN	R516 Stuff	L R172 Stuff L
W650RC1	R516 Stuff	L R152 Stuff H
W670RNQ(945M)	R517 Stuff	H R172 Stuff L
W670RCW(950M)	R517 Stuff	H R152 Stuff H

The list of component footprints includes:

- W650RN
- W650RC1
- W670RNQ(945M)
- W670RCW(950M)

B. Schematic Diagrams

Sheet 23 of 48
M.2 3G + M.2 SATA

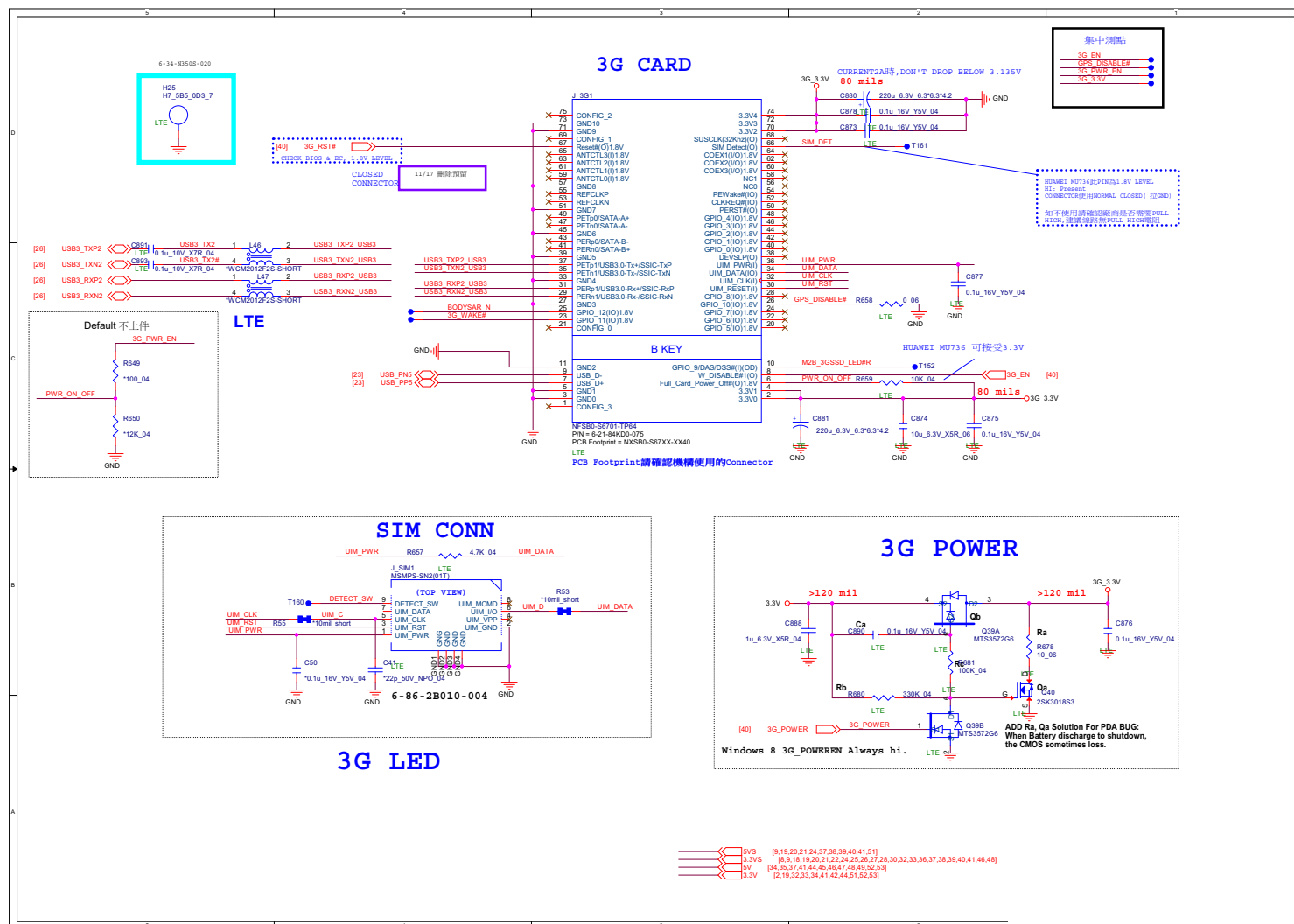

The image displays a detailed PCB layout for an NGFF M (M2) SSD (PCIe 4X). The layout is divided into two main sections: the top section for WLAN+BT and the bottom section for SATA connections.

WLAN+BT Section:

- WLAN1:** Includes pins for GND10, GND9, GND8, GND7, GND6, GND5, GND4, GND3, GND2, GND1, GND0, GND-1, GND-2, GND-3, GND-4, GND-5, GND-6, GND-7, GND-8, GND-9, GND-10, GND-11, GND-12, GND-13, GND-14, GND-15, GND-16, GND-17, GND-18, GND-19, GND-20, GND-21, GND-22, GND-23, GND-24, GND-25, GND-26, GND-27, GND-28, GND-29, GND-30, GND-31, GND-32, GND-33, GND-34, GND-35, GND-36, GND-37, GND-38, GND-39, GND-40, GND-41, GND-42, GND-43, GND-44, GND-45, GND-46, GND-47, GND-48, GND-49, GND-50, GND-51, GND-52, GND-53, GND-54, GND-55, GND-56, GND-57, GND-58, GND-59, GND-60, GND-61, GND-62, GND-63, GND-64, GND-65, GND-66, GND-67, GND-68, GND-69, GND-70, GND-71, GND-72, GND-73, GND-74, GND-75, GND-76, GND-77, GND-78, GND-79, GND-80, GND-81, GND-82, GND-83, GND-84, GND-85, GND-86, GND-87, GND-88, GND-89, GND-90, GND-91, GND-92, GND-93, GND-94, GND-95, GND-96, GND-97, GND-98, GND-99, GND-100, GND-101, GND-102, GND-103, GND-104, GND-105, GND-106, GND-107, GND-108, GND-109, GND-110, GND-111, GND-112, GND-113, GND-114, GND-115, GND-116, GND-117, GND-118, GND-119, GND-120, GND-121, GND-122, GND-123, GND-124, GND-125, GND-126, GND-127, GND-128, GND-129, GND-130, GND-131, GND-132, GND-133, GND-134, GND-135, GND-136, GND-137, GND-138, GND-139, GND-140, GND-141, GND-142, GND-143, GND-144, GND-145, GND-146, GND-147, GND-148, GND-149, GND-150, GND-151, GND-152, GND-153, GND-154, GND-155, GND-156, GND-157, GND-158, GND-159, GND-160, GND-161, GND-162, GND-163, GND-164, GND-165, GND-166, GND-167, GND-168, GND-169, GND-170, GND-171, GND-172, GND-173, GND-174, GND-175, GND-176, GND-177, GND-178, GND-179, GND-180, GND-181, GND-182, GND-183, GND-184, GND-185, GND-186, GND-187, GND-188, GND-189, GND-190, GND-191, GND-192, GND-193, GND-194, GND-195, GND-196, GND-197, GND-198, GND-199, GND-200, GND-201, GND-202, GND-203, GND-204, GND-205, GND-206, GND-207, GND-208, GND-209, GND-210, GND-211, GND-212, GND-213, GND-214, GND-215, GND-216, GND-217, GND-218, GND-219, GND-220, GND-221, GND-222, GND-223, GND-224, GND-225, GND-226, GND-227, GND-228, GND-229, GND-230, GND-231, GND-232, GND-233, GND-234, GND-235, GND-236, GND-237, GND-238, GND-239, GND-240, GND-241, GND-242, GND-243, GND-244, GND-245, GND-246, GND-247, GND-248, GND-249, GND-250, GND-251, GND-252, GND-253, GND-254, GND-255, GND-256, GND-257, GND-258, GND-259, GND-260, GND-261, GND-262, GND-263, GND-264, GND-265, GND-266, GND-267, GND-268, GND-269, GND-270, GND-271, GND-272, GND-273, GND-274, GND-275, GND-276, GND-277, GND-278, GND-279, GND-280, GND-281, GND-282, GND-283, GND-284, GND-285, GND-286, GND-287, GND-288, GND-289, GND-290, GND-291, GND-292, GND-293, GND-294, GND-295, GND-296, GND-297, GND-298, GND-299, GND-300, GND-301, GND-302, GND-303, GND-304, GND-305, GND-306, GND-307, GND-308, GND-309, GND-310, GND-311, GND-312, GND-313, GND-314, GND-315, GND-316, GND-317, GND-318, GND-319, GND-320, GND-321, GND-322, GND-323, GND-324, GND-325, GND-326, GND-327, GND-328, GND-329, GND-330, GND-331, GND-332, GND-333, GND-334, GND-335, GND-336, GND-337, GND-338, GND-339, GND-340, GND-341, GND-342, GND-343, GND-344, GND-345, GND-346, GND-347, GND-348, GND-349, GND-350, GND-351, GND-352, GND-353, GND-354, GND-355, GND-356, GND-357, GND-358, GND-359, GND-360, GND-361, GND-362, GND-363, GND-364, GND-365, GND-366, GND-367, GND-368, GND-369, GND-370, GND-371, GND-372, GND-373, GND-374, GND-375, GND-376, GND-377, GND-378, GND-379, GND-380, GND-381, GND-382, GND-383, GND-384, GND-385, GND-386, GND-387, GND-388, GND-389, GND-390, GND-391, GND-392, GND-393, GND-394, GND-395, GND-396, GND-397, GND-398, GND-399, GND-400, GND-401, GND-402, GND-403, GND-404, GND-405, GND-406, GND-407, GND-408, GND-409, GND-410, GND-411, GND-412, GND-413, GND-414, GND-415, GND-416, GND-417, GND-418, GND-419, GND-420, GND-421, GND-422, GND-423, GND-424, GND-425, GND-426, GND-427, GND-428, GND-429, GND-430, GND-431, GND-432, GND-433, GND-434, GND-435, GND-436, GND-437, GND-438, GND-439, GND-440, GND-441, GND-442, GND-443, GND-444, GND-445, GND-446, GND-447, GND-448, GND-449, GND-450, GND-451, GND-452, GND-453, GND-454, GND-455, GND-456, GND-457, GND-458, GND-459, GND-460, GND-461, GND-462, GND-463, GND-464, GND-465, GND-466, GND-467, GND-468, GND-469, GND-470, GND-471, GND-472, GND-473, GND-474, GND-475, GND-476, GND-477, GND-478, GND-479, GND-480, GND-481, GND-482, GND-483, GND-484, GND-485, GND-486, GND-487, GND-488, GND-489, GND-490, GND-491, GND-492, GND-493, GND-494, GND-495, GND-496, GND-497, GND-498, GND-499, GND-500, GND-501, GND-502, GND-503, GND-504, GND-505, GND-506, GND-507, GND-508, GND-509, GND-510, GND-511, GND-512, GND-513, GND-514, GND-515, GND-516, GND-517, GND-518, GND-519, GND-520, GND-521, GND-522, GND-523, GND-524, GND-525, GND-526, GND-527, GND-528, GND-529, GND-530, GND-531, GND-532, GND-533, GND-534, GND-535, GND-536, GND-537, GND-538, GND-539, GND-540, GND-541, GND-542, GND-543, GND-544, GND-545, GND-546, GND-547, GND-548, GND-549, GND-550, GND-551, GND-552, GND-553, GND-554, GND-555, GND-556, GND-557, GND-558, GND-559, GND-560, GND-561, GND-562, GND-563, GND-564, GND-565, GND-566, GND-567, GND-568, GND-569, GND-570, GND-571, GND-572, GND-573, GND-574, GND-575, GND-576, GND-577, GND-57

Sheet 24 of 48
M.2 WLAN+BT,
PCIE4X SSD

ASM1142 & 2142

Sheet 25 of 48
ASM1142 & 2142

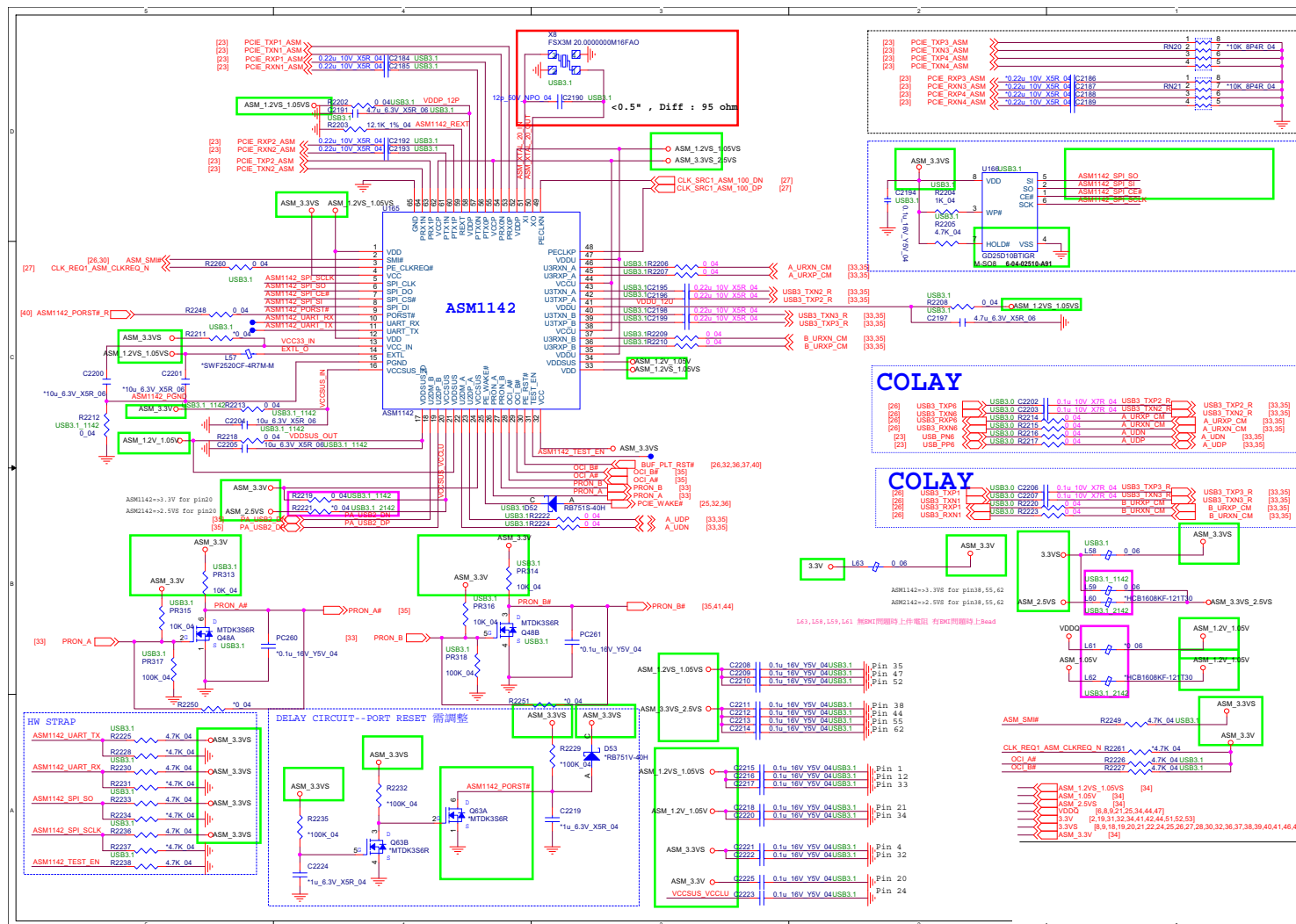

B.Schematic Diagrams

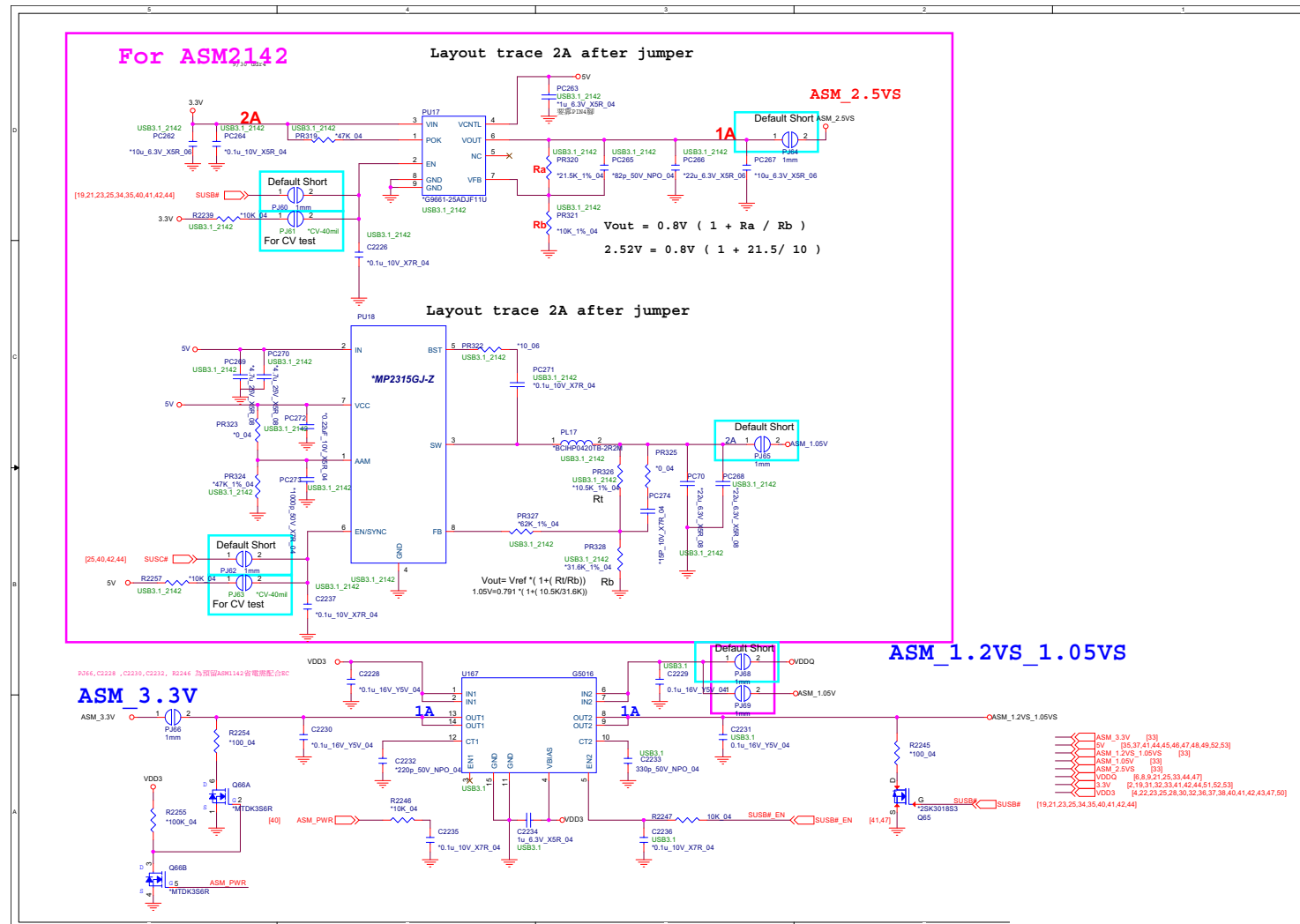

USB Con, USB Charger

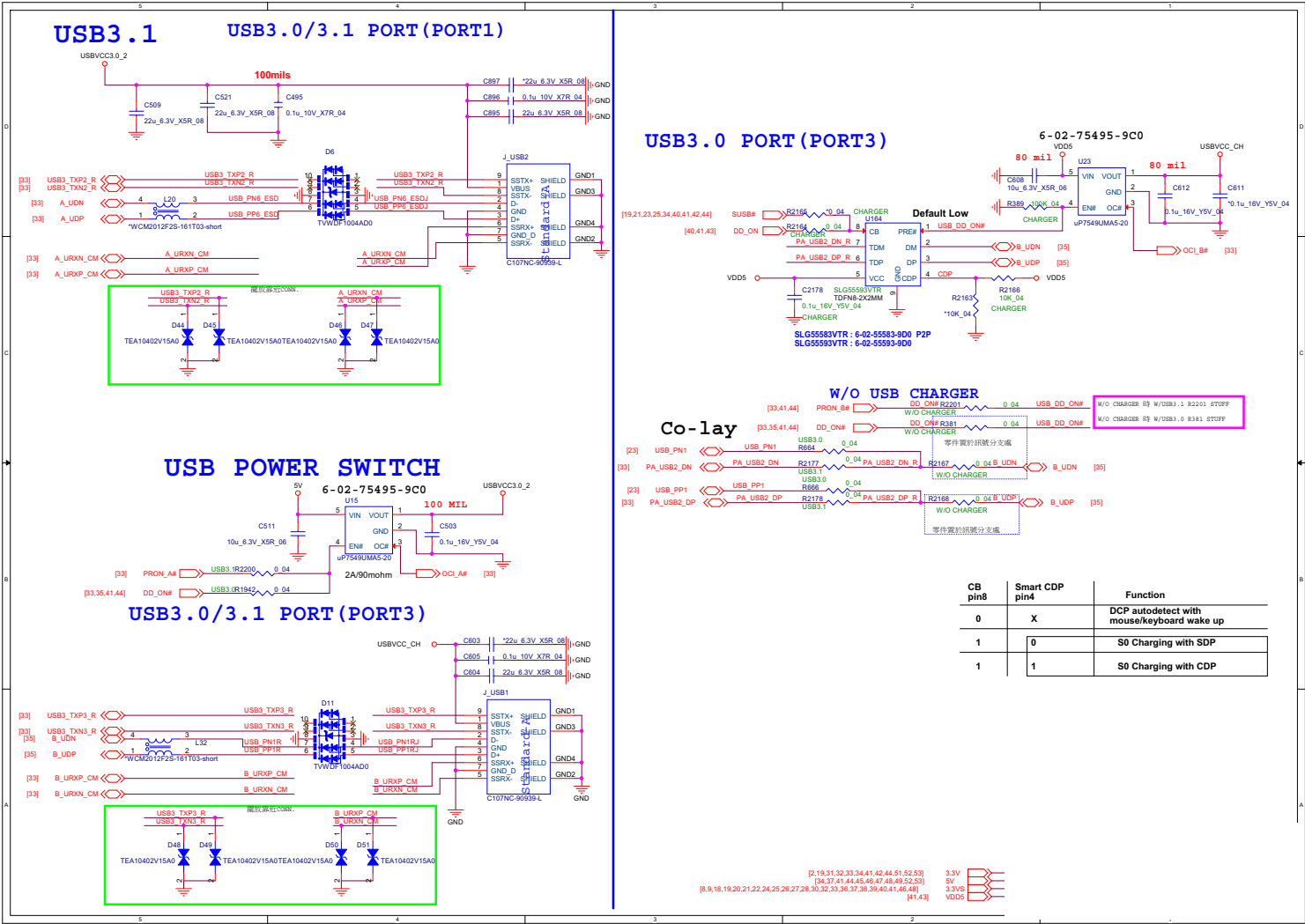

Sheet 27 of 48
USB Con, USB
Charger

Card Reader (LAN RTL8411B)

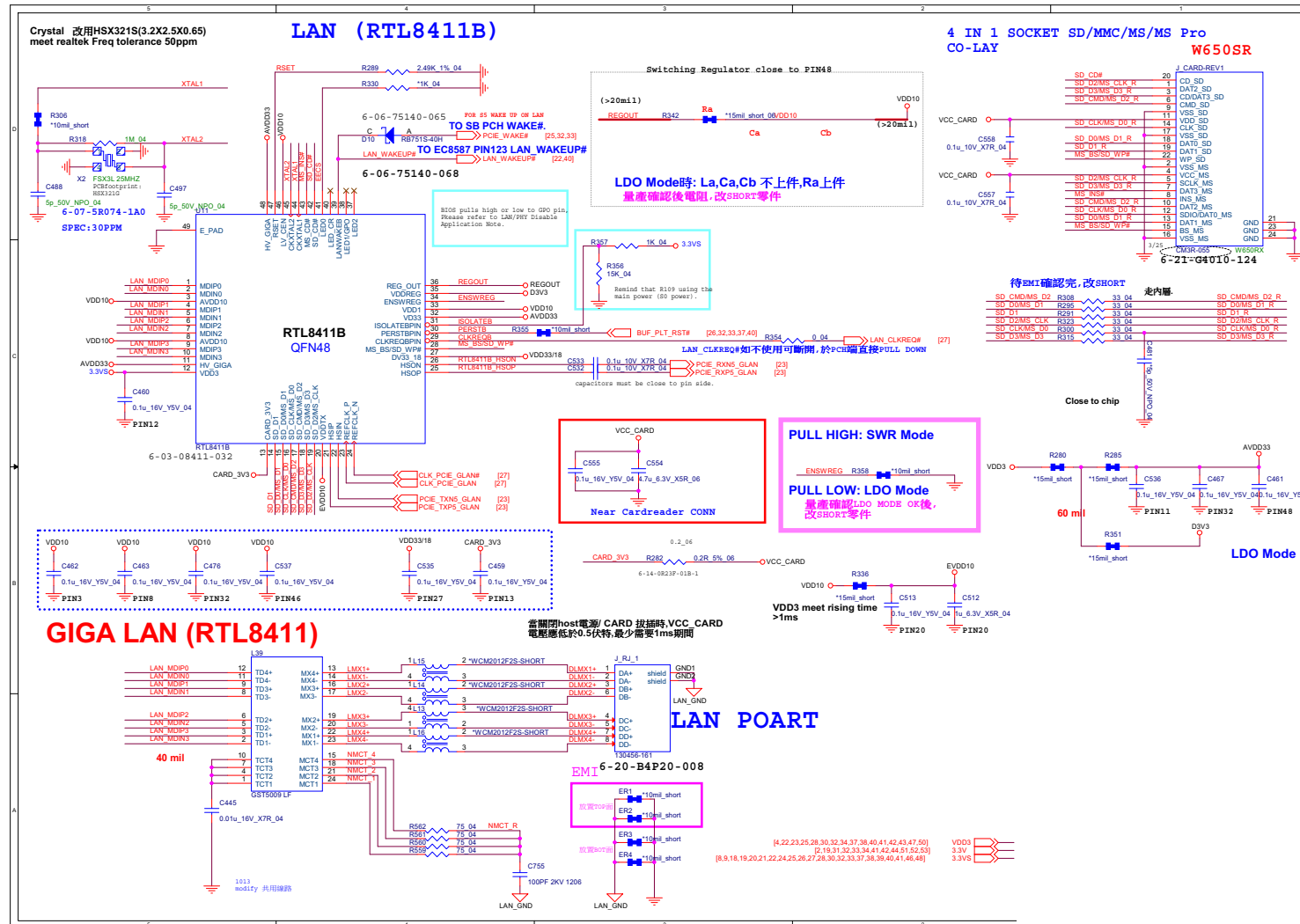

Sheet 29 of 48
HDD, TP, Audio
Con, USB



Schematic Diagrams



Audio Codec ALC269 VC2

Sheet 31 of 48
Audio Codec
ALC269 VC2

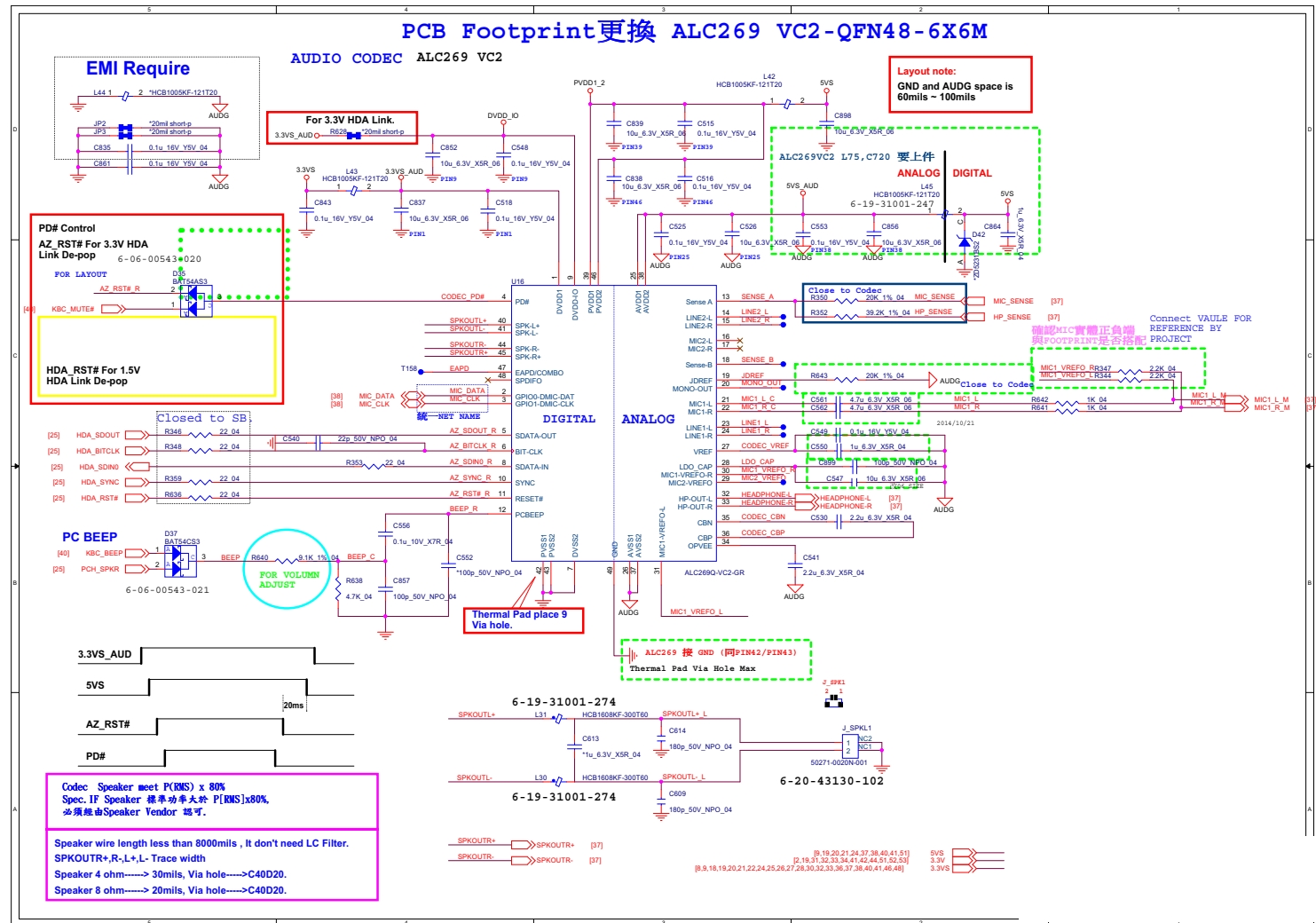

5V, 5VS, 3.3V, 3.3VS, 3.3VA

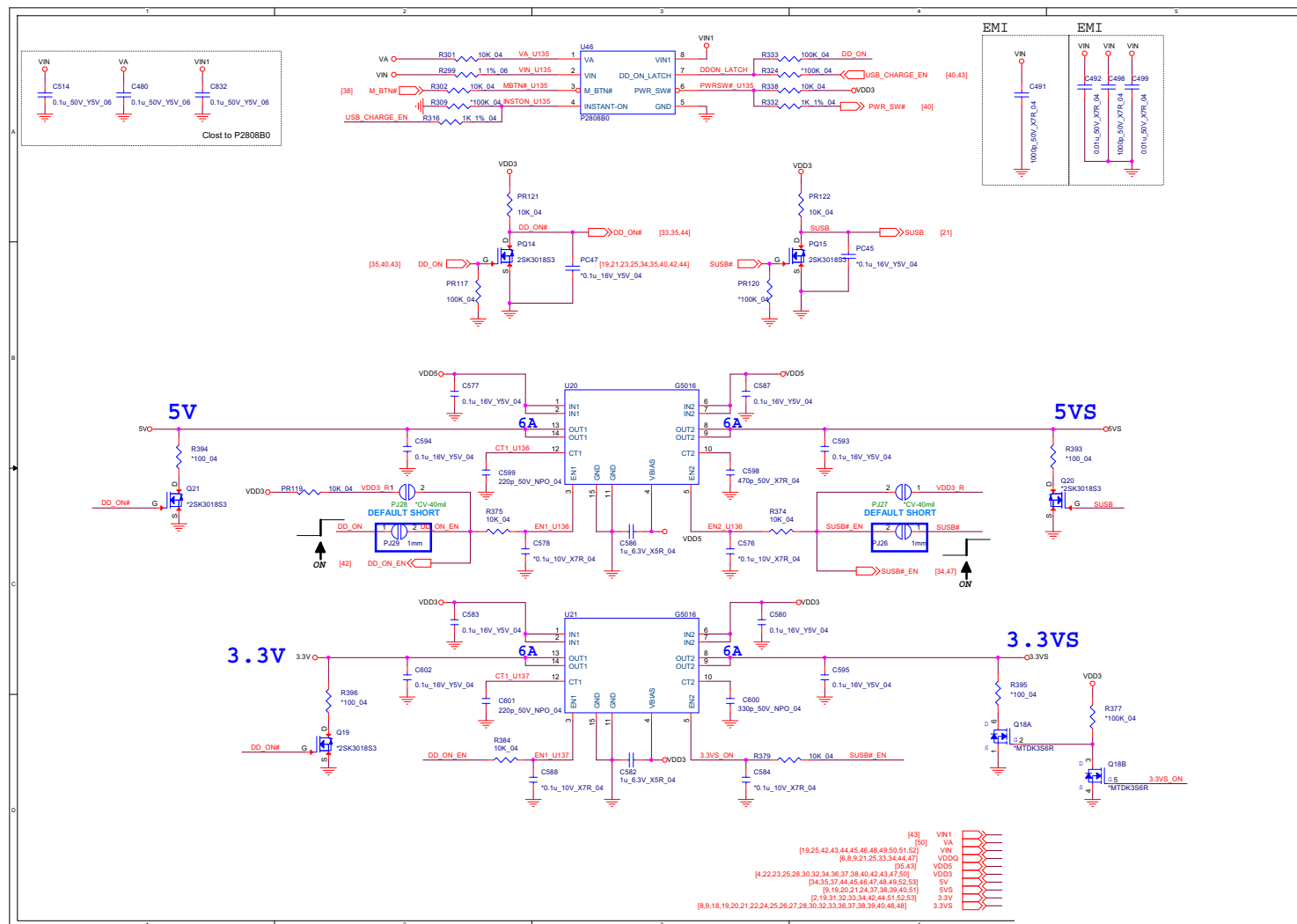

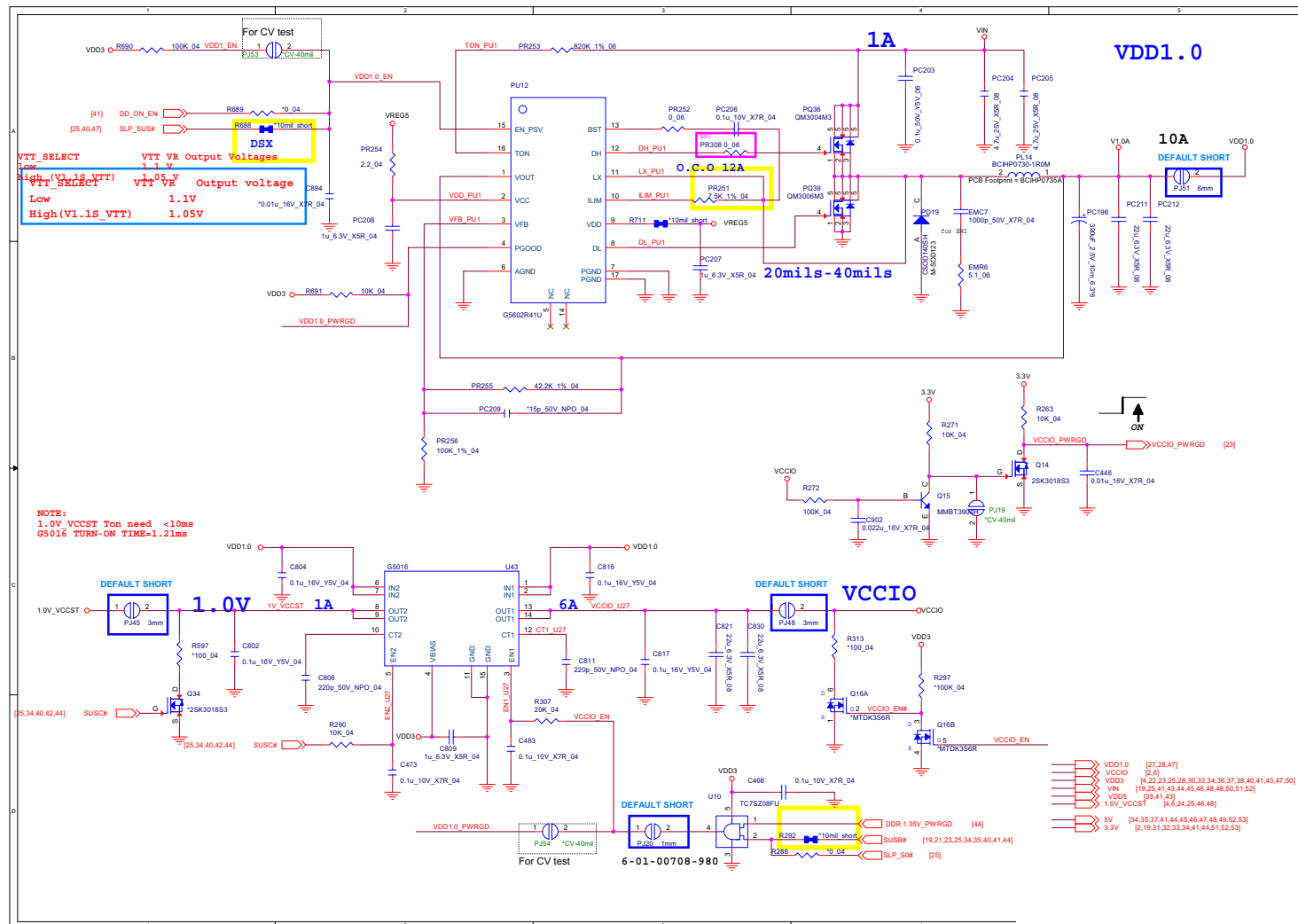
Power 1.0V, VCCIO B - 35

VDD3, VDD5

B. Schematic Diagrams

Sheet 35 of 48
VDD3, VDD5

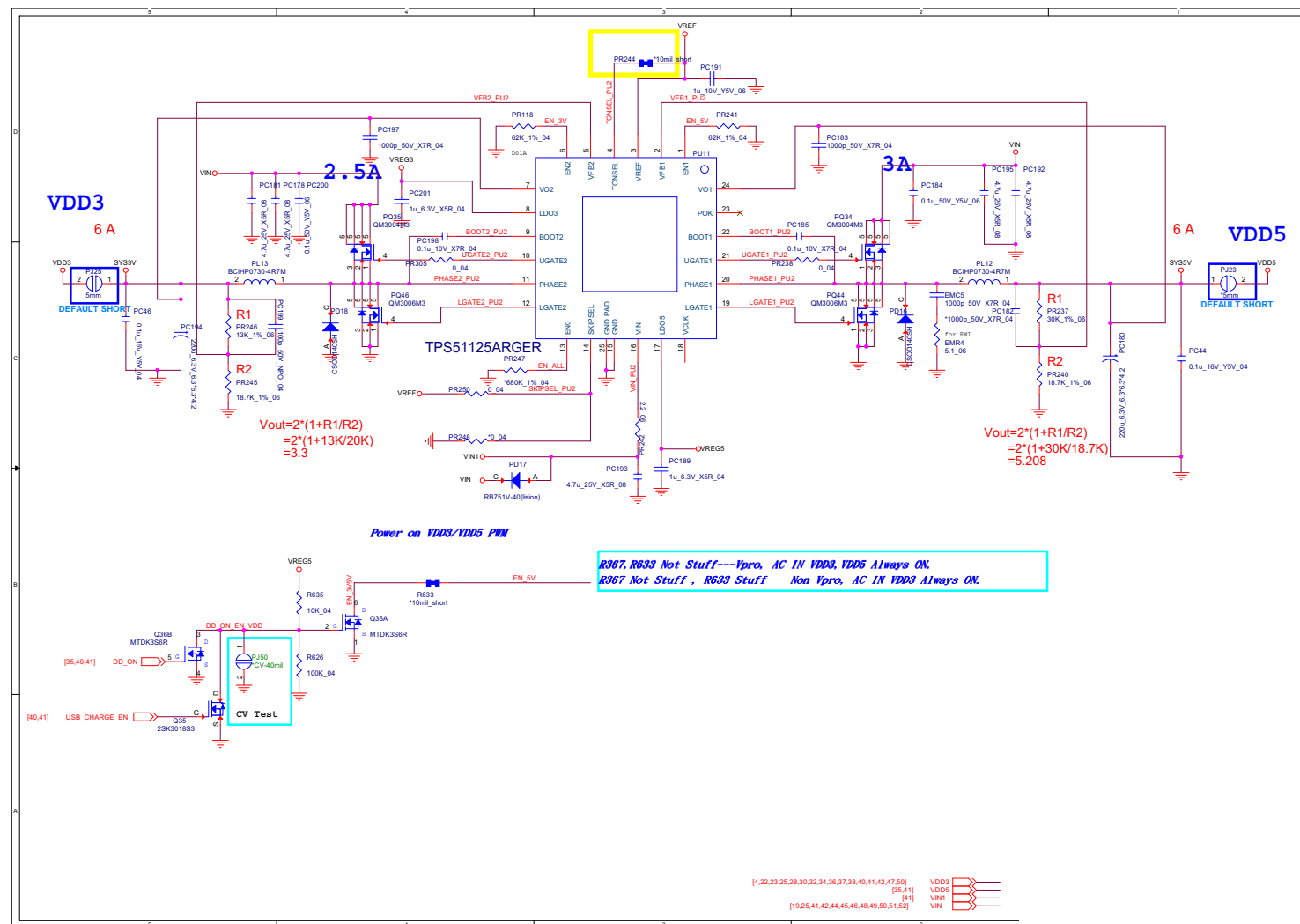

DDR 1.2V / 0.6VS B - 37

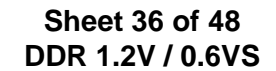

VCore Output Stage

Sheet 37 of 48
VCore Output Stage

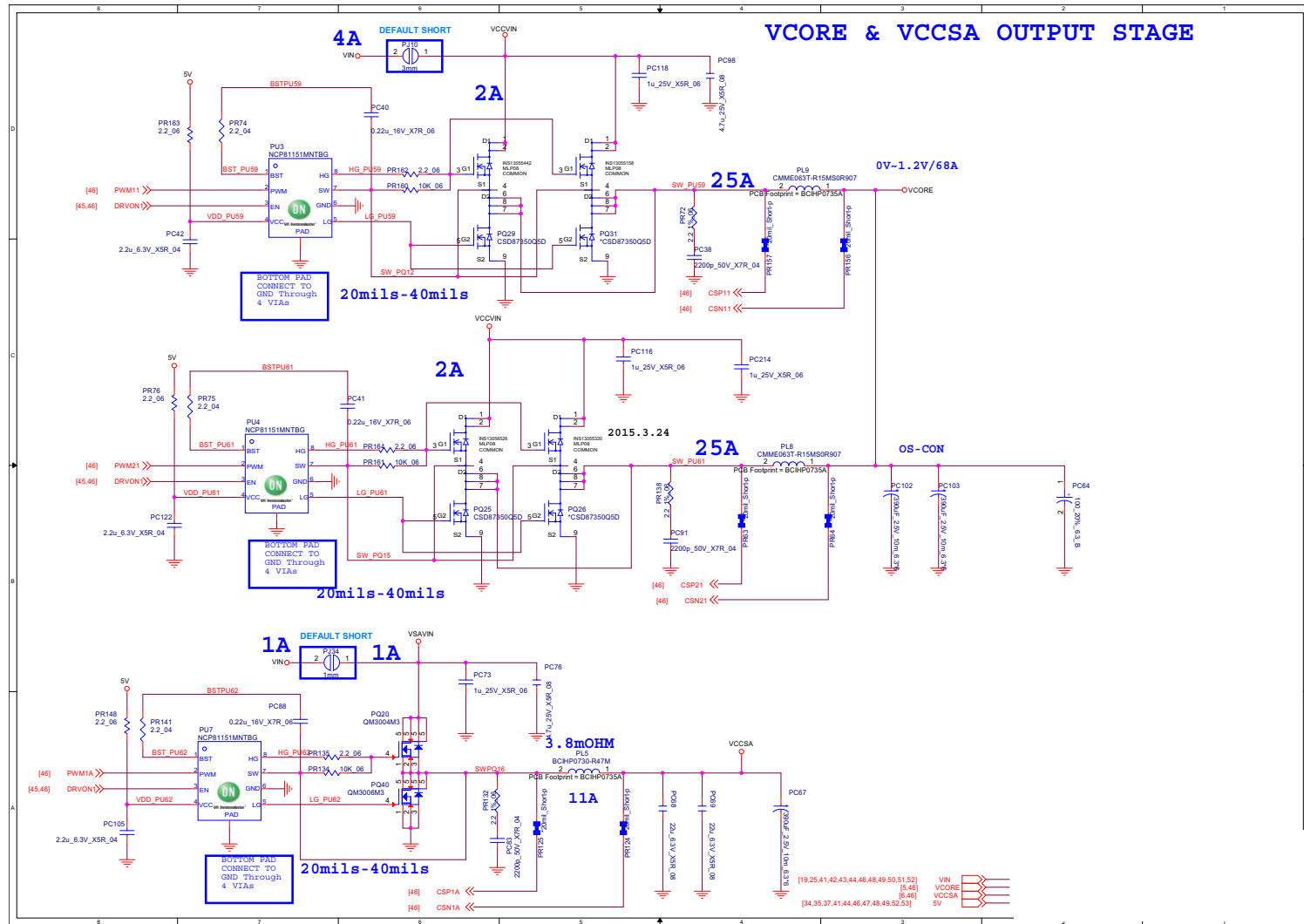

B.Schematic Diagrams

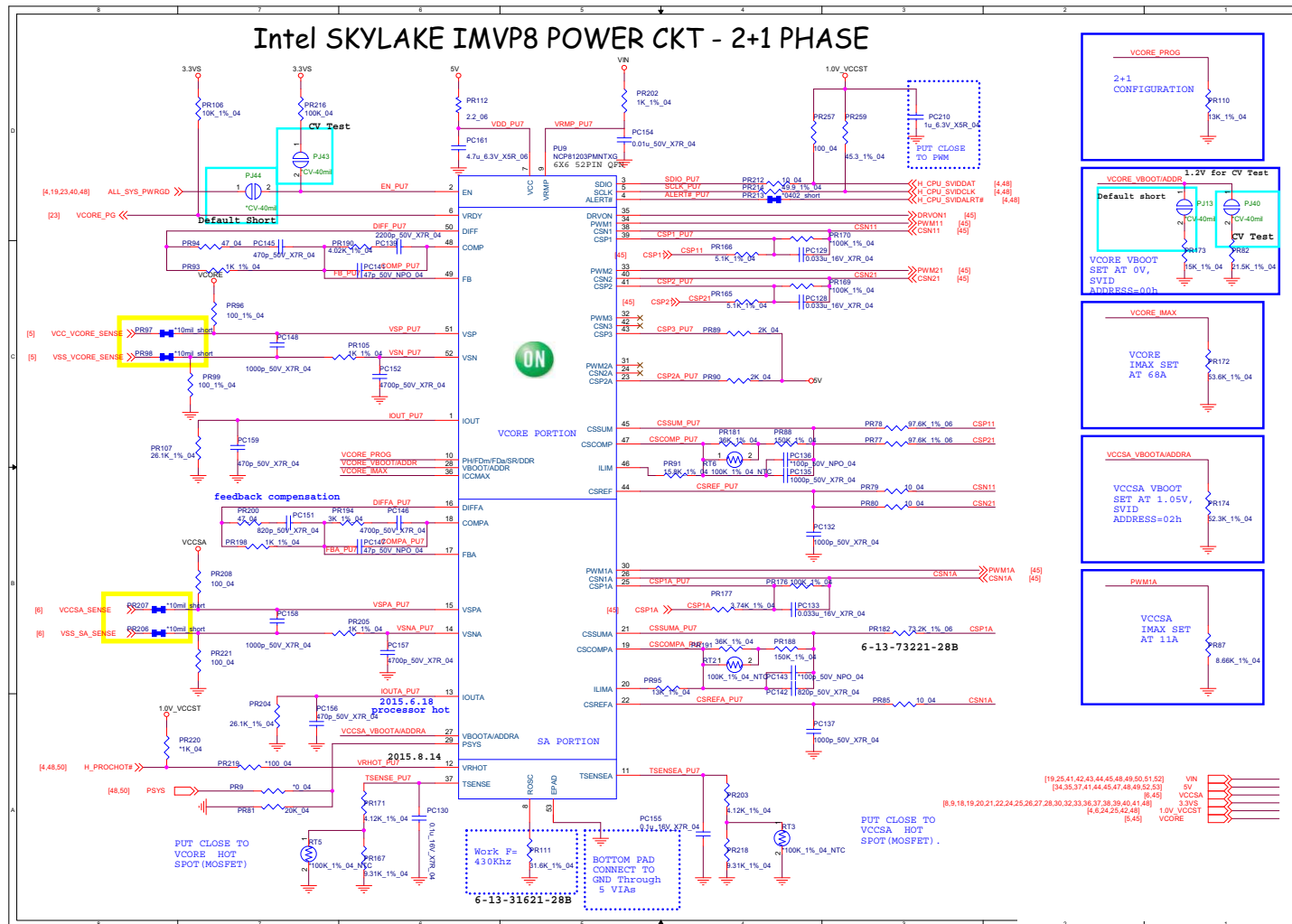

Schematic Diagrams

1.0DX_VCCSTG / VCCSFR_OC

Sheet 39 of 48
1.0DX_VCCSTG /
VCCSFR_OC

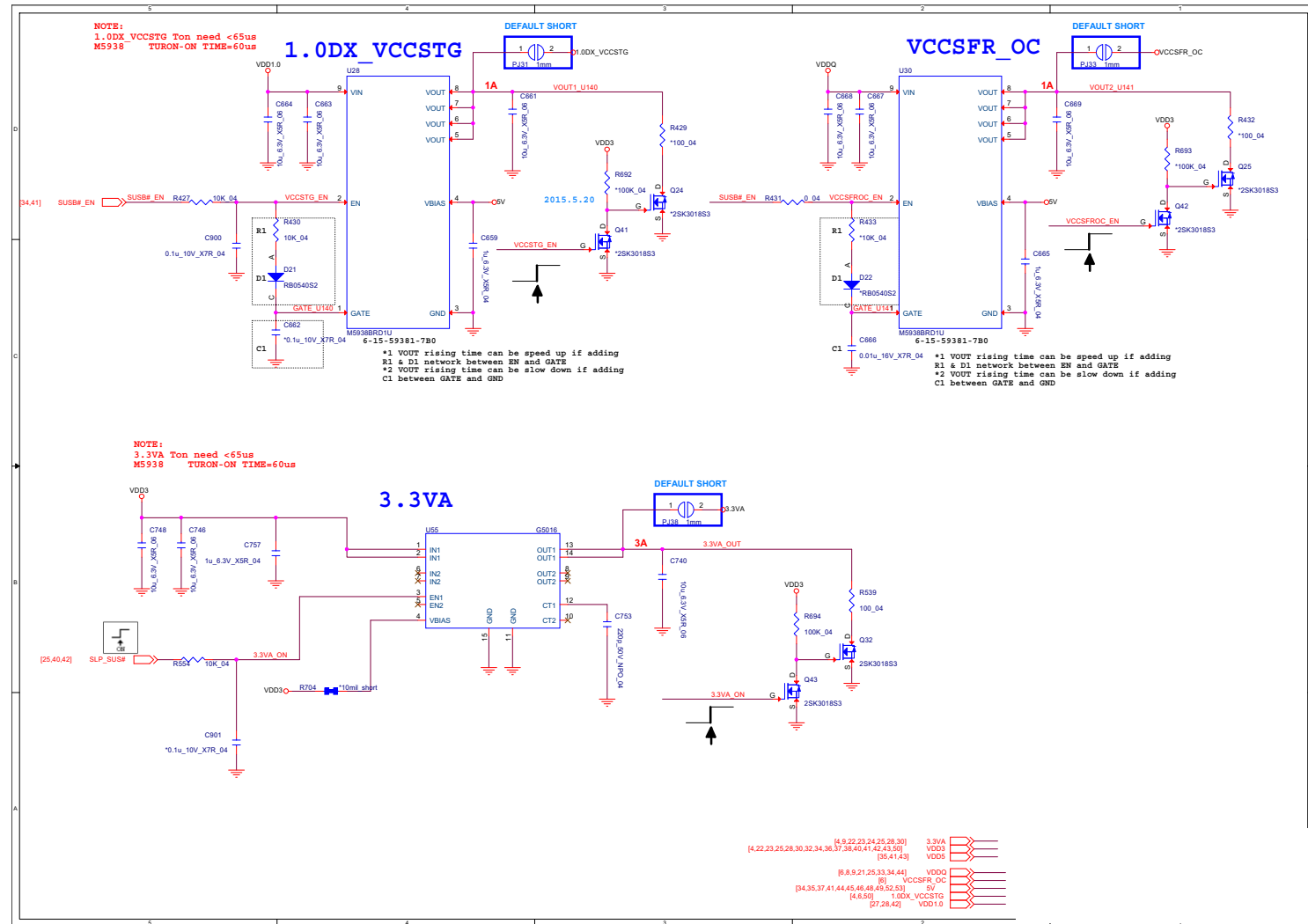

VCCGT

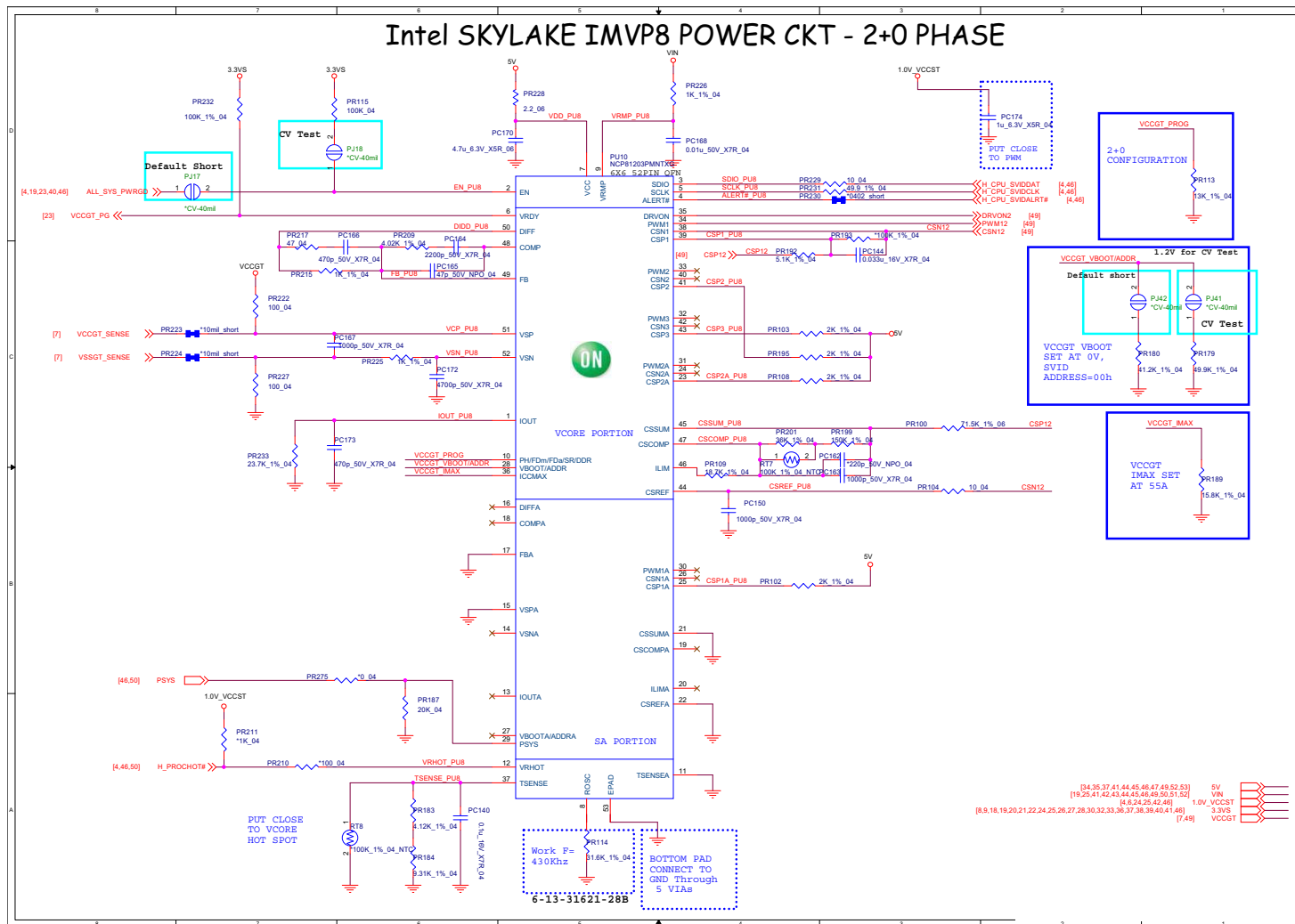

VCCGT Output Stage

Sheet 41 of 48
VCCGT Output
Stage

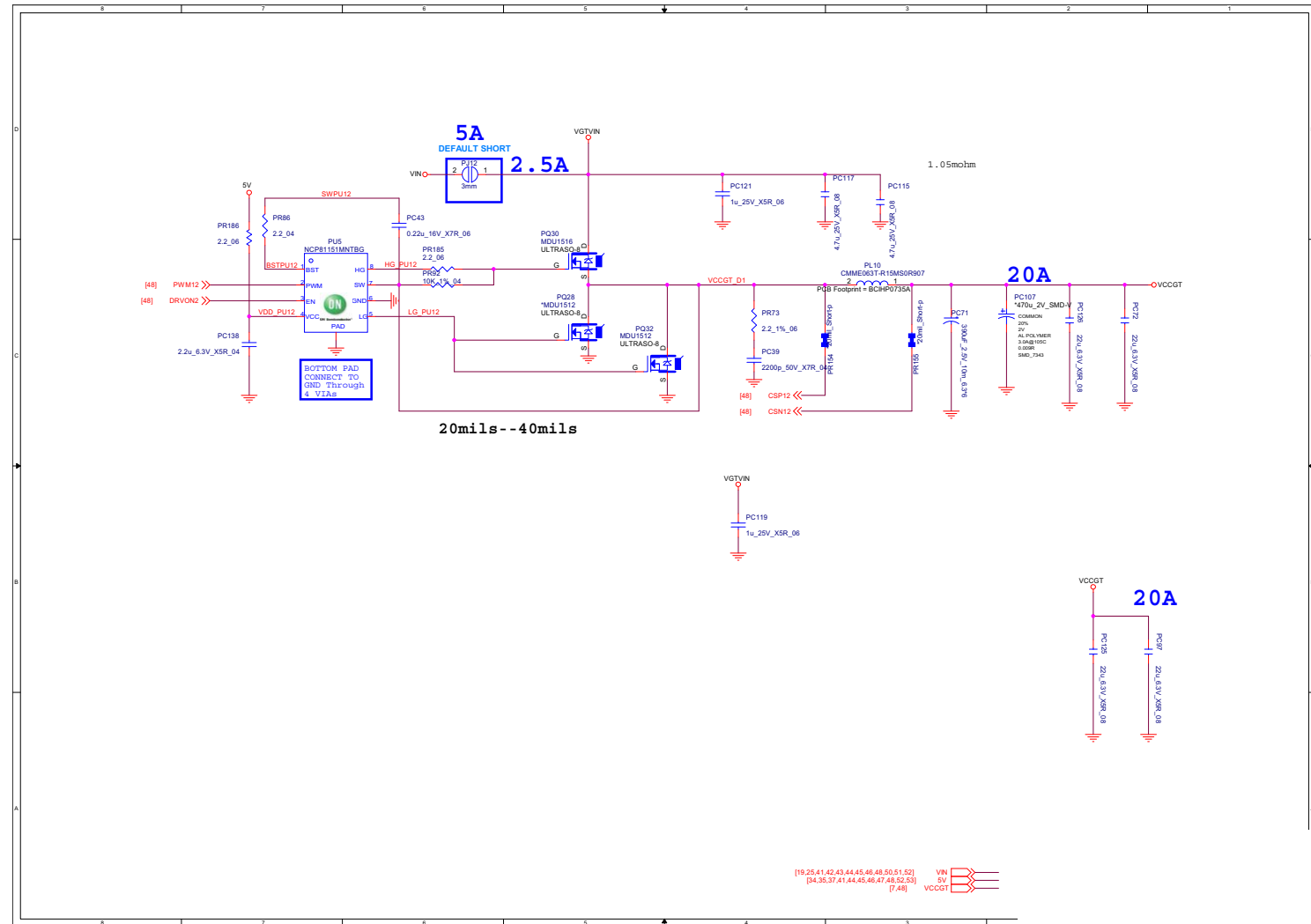

B.Schematic Diagrams

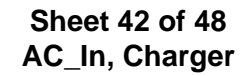

Audio Board

B. Schematic Diagrams

Sheet 43 of 48
Audio Board

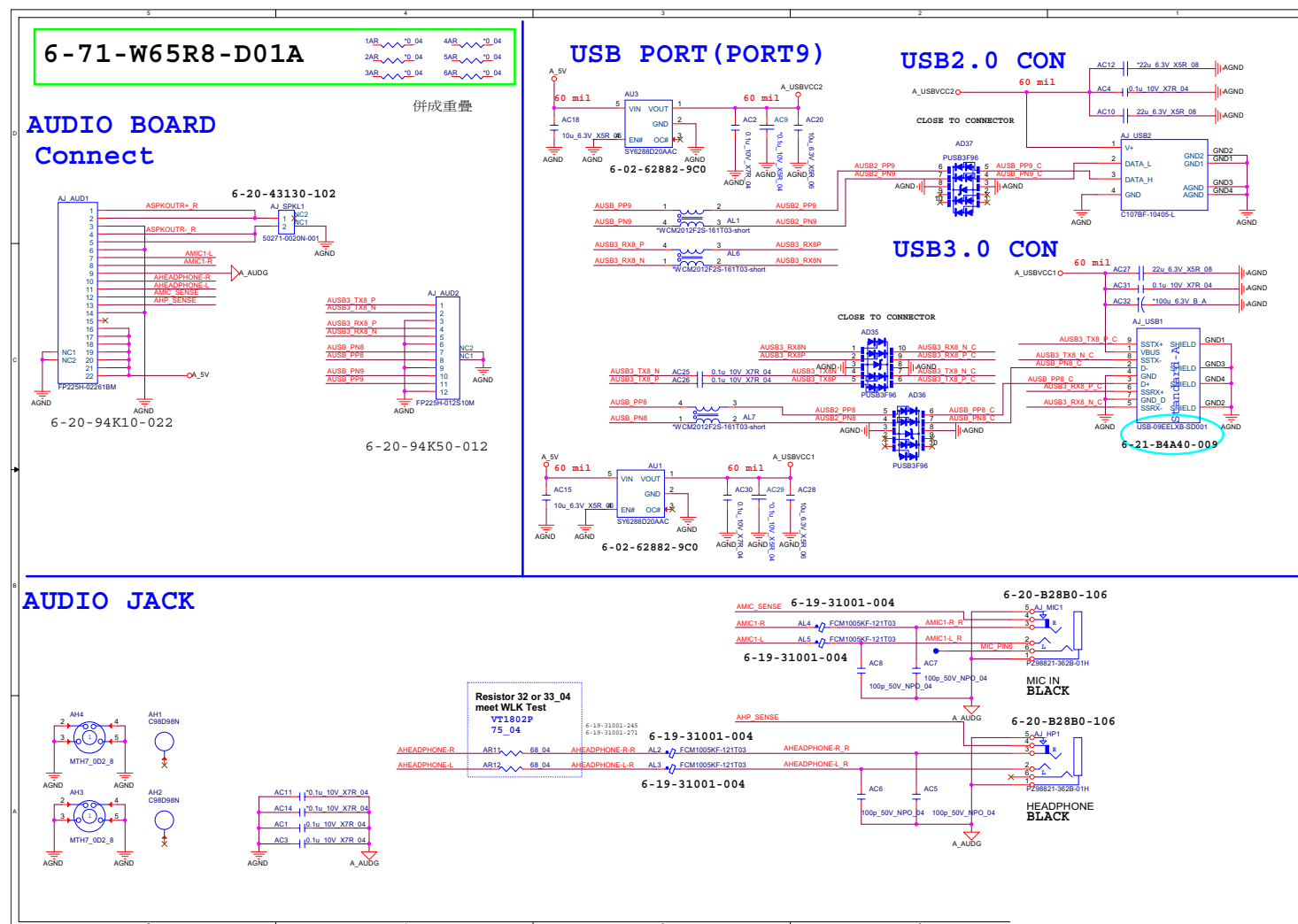

Power Switch Board

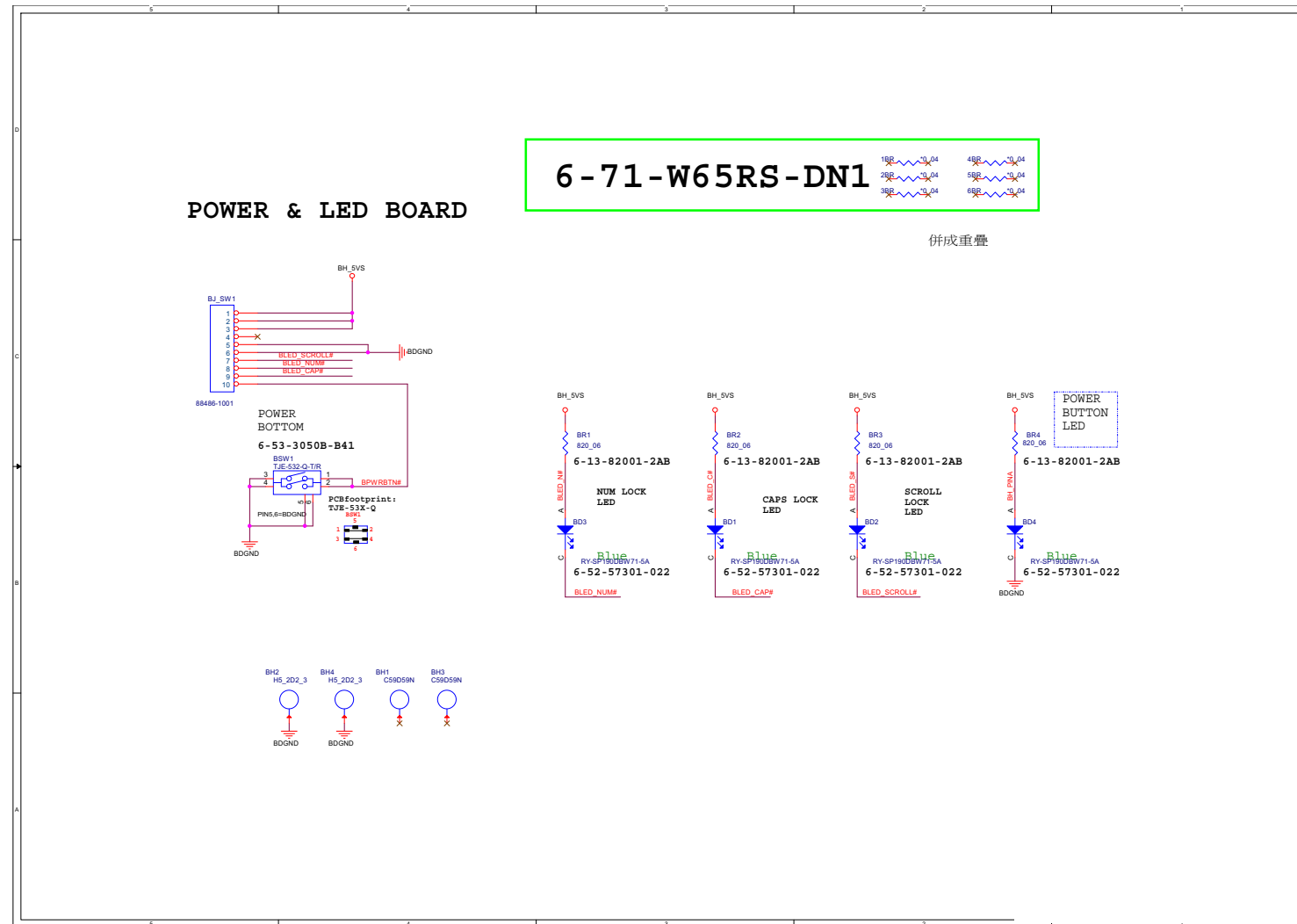

ODD to HDD Board

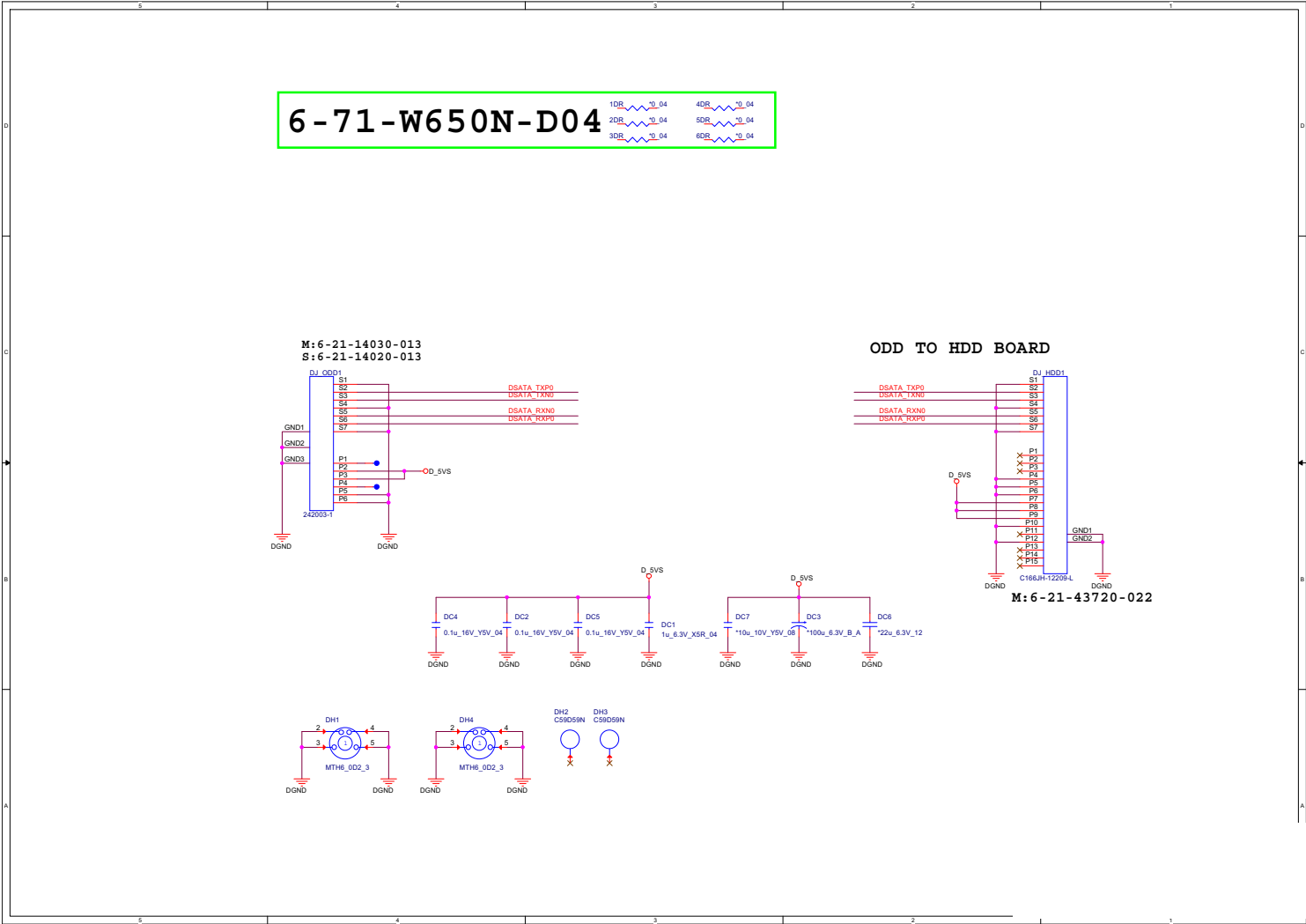

RTC Board

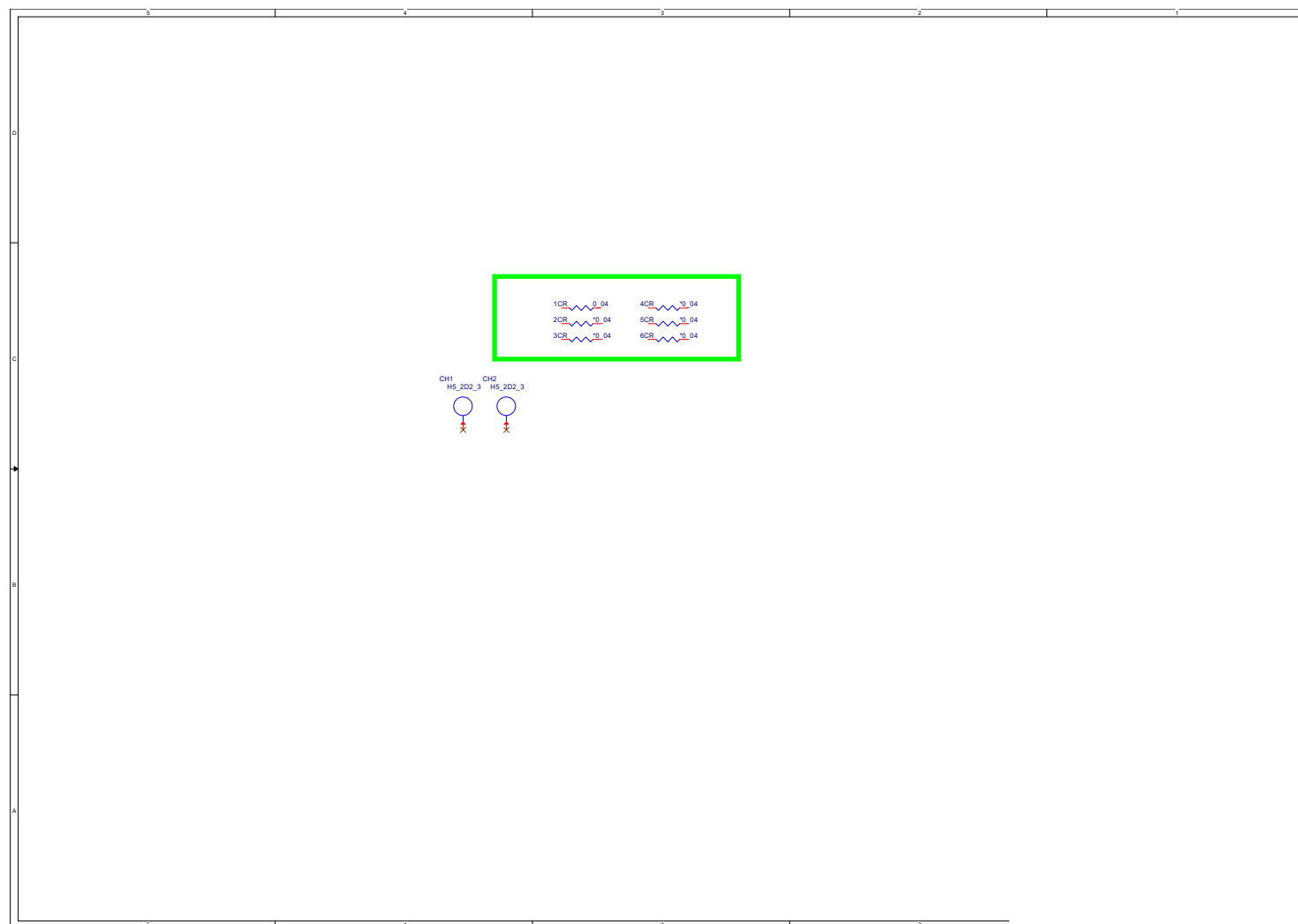

Sheet 46 of 48
RTC Board

Schematic Diagrams

ODD to HDD Board

Sheet 47 of 48
ODD to HDD Board

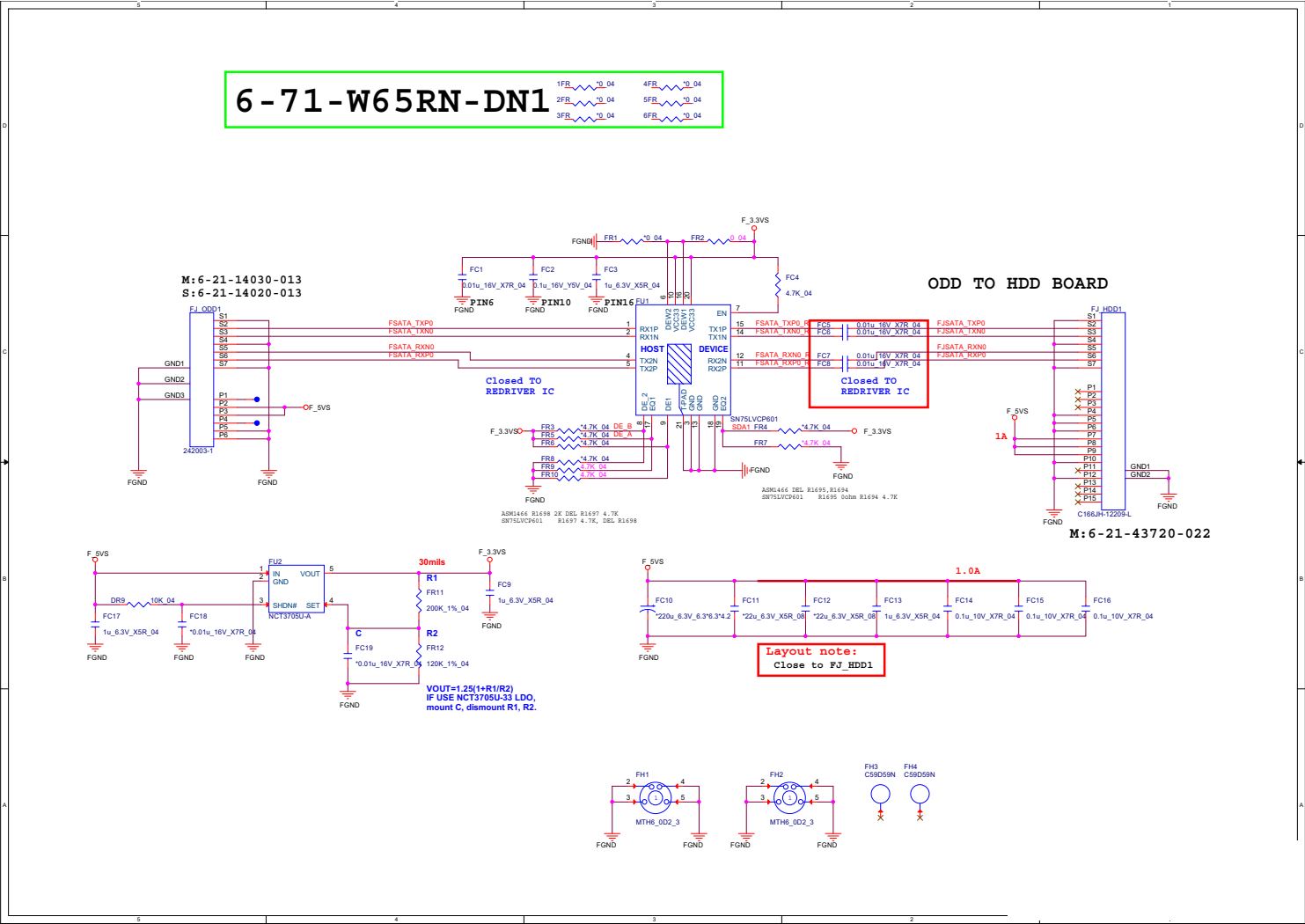

Power Seq

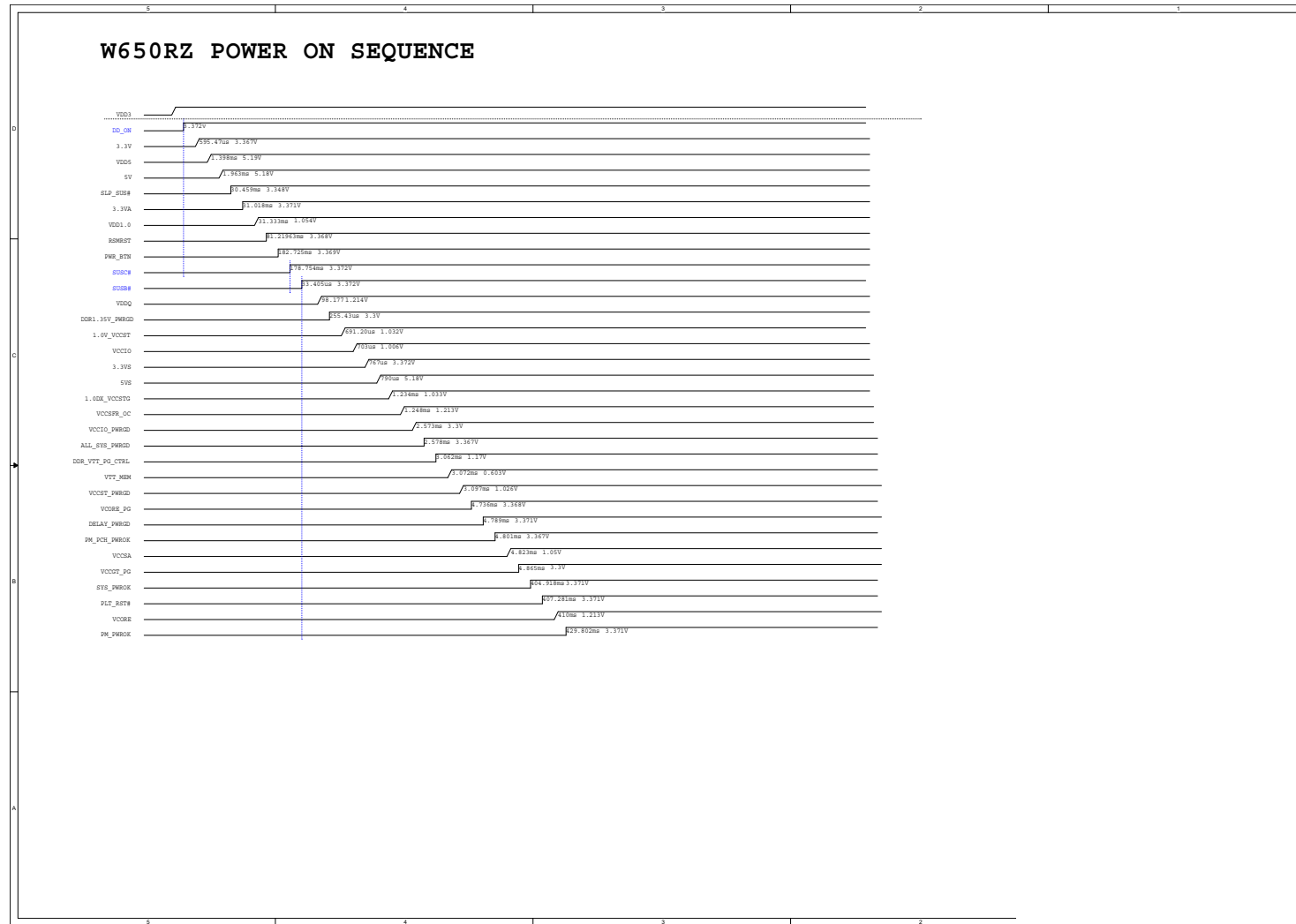
Sheet 48 of 48
Power Seq

Appendix C: Updating the FLASH ROM BIOS

To update the FLASH ROM BIOS, you must:

- Download the BIOS update from the web site.
- Unzip the files onto a bootable CD/DVD/USB Flash Drive.
- Reboot your computer from an external CD/DVD/USB Flash Drive.
- Use the flash tools to update the flash BIOS using the commands indicated below.
- Restart the computer booting from the HDD and press **F2** at startup enter the BIOS.
- Load setup defaults from the BIOS and save the default settings and exit the BIOS to restart the computer.
- After rebooting the computer you may restart the computer again and make any required changes to the default BIOS settings.

Download the BIOS

1. Go to www.clevo.com.tw and point to **E-Services** and click **E-Channel**.
2. Use your user ID and password to access the appropriate download area (BIOS), and download the latest BIOS files (the BIOS file will be contained in a batch file that may be run directly once unzipped) for your computer model (see sidebar for important information on BIOS versions).

Unzip the downloaded files to a bootable CD/DVD/ or USB Flash drive

1. Insert a bootable CD/DVD/USB flash drive into the CD/DVD drive/USB port of the computer containing the downloaded files.
2. Use a tool such as Winzip or Winrar to unzip all the BIOS files and refresh tools to your bootable CD/DVD/USB flash drive (you may need to create a bootable CD/DVD with the files using a 3rd party software).

Set the computer to boot from the external drive

1. With the bootable CD/DVD/USB flash drive containing the BIOS files in your CD/DVD drive/USB port, restart the computer and press **F2** (in most cases) to enter the BIOS.
2. Use the arrow keys to highlight the **Boot** menu.
3. Use the “+” and “-” keys to move boot devices up and down the priority order.
4. Make sure that the CD/DVD drive/USB flash drive is set first in the boot priority of the BIOS.
5. Press **F4** to save any changes you have made and exit the BIOS to restart the computer.



BIOS Version

Make sure you download the latest correct version of the BIOS appropriate for the computer model you are working on.

You should only download BIOS versions that are V1.0X.XX or higher as appropriate for your computer model.

Note that BIOS versions are not backward compatible and therefore **you may not downgrade your BIOS to an older version** after upgrading to a later version (e.g if you upgrade a BIOS to ver 1.0X.05, you **MAY NOT** then go back and flash the BIOS to ver 1.0X.04).

BIOS Update

Use the flash tools to update the BIOS

1. Make sure you are not loading any memory management programs such as HIMEM by holding the **F8** key as you see the message “**Starting MS-DOS**”. You will then be prompted to give “**Y**” or “**N**” responses to the programs being loaded by DOS. Choose “**N**” for any memory management programs.
2. You should now be at the DOS prompt e.g: `DISK C:\>` (C is the designated drive letter for the CD/DVD drive/USB flash drive).
3. **Type the following command** at the DOS prompt:

C:\> Flash.bat

4. The utility will then proceed to flash the BIOS.
5. You should then be prompted to press any key to restart the system or turn the power off, and then on again but make sure you remove the CD/DVD/USB flash drive from the CD/DVD drive/USB port before the computer restarts.

Restart the computer (booting from the HDD)

1. With the CD/DVD/USB flash drive removed from the CD/DVD drive/USB port the computer should restart from the HDD.
2. Press **F2** as the computer restarts to enter the BIOS.
3. Use the arrow keys to highlight the **Exit** menu.
4. Select **Load Setup Defaults** (or press **F3**) and select “**Yes**” to confirm the selection.
5. Press **F4** to save any changes you have made and exit the BIOS to restart the computer.

Your computer is now running normally with the updated BIOS

You may now enter the BIOS and make any changes you require to the default settings.